



**Budget Business
Systems Proposal
for**

**RAINS COUNTY
TEXAS**



February 16, 2026

TASKalfa MZ2501ci



- **NEW 25-pg/min COLOR MFP**
- **10.1" Color touchscreen**
- **140-sheet doc feeder**
- **2 x 500-sheet paper trays**
- **150-sheet multi-purpose tray**
- **1,000-sheet stapling finisher**
- **12" x 48" banner printing**
- **OCR Scan Kit (A)**
- **Hole Punch**
- **Fax**
- **County Judge**

TASKalfa MZ2501ci



- **NEW 25-pg/min COLOR MFP**
- **10.1" Color touchscreen**
- **140-sheet doc feeder**
- **2 x 500-sheet paper trays**
- **150-sheet multi-purpose tray**
- **1,000-sheet stapling finisher**
- **12" x 48" banner printing**
- **OCR Scan Kit (A)**
- **Rains Co. Dist. Clerk**

TASKalfa MZ2501ci



- **NEW 25-pg/min COLOR MFP**
- **10.1" Color touchscreen**
- **140-sheet doc feeder**
- **2 x 500-sheet paper trays**
- **150-sheet multi-purpose tray**
- **1,000-sheet stapling finisher**
- **12" x 48" banner printing**
- **OCR Scan Kit (A)**
- **Commissioner's Office**

TASKalfa MZ2501ci



- **NEW 35-pg/min COLOR MFP**
- **10.1" Color touchscreen**
- **140-sheet doc feeder**
- **2 x 500-sheet paper trays**
- **150-sheet multi-purpose tray**
- **1,000-sheet stapling finisher**
- **Hole Punch**
- **12" x 48" banner printing**
- **OCR Scan Kit (A)**
- **Ag Dept.**

TASKalfa MZ2501ci



- **NEW 25-pg/min COLOR MFP**
- **10.1" Color touchscreen**
- **140-sheet doc feeder**
- **2 x 500-sheet paper trays**
- **150-sheet multi-purpose tray**
- **500/50-sheet internal stapling finisher**
- **12" x 48" banner printing**
- **OCR Scan Kit (A)**
- **Vehicle Registration**

TASKalfa MZ2501ci



- **NEW 25-pg/min COLOR MFP**
- **10.1" Color touchscreen**
- **140-sheet doc feeder**
- **2 x 500-sheet paper trays**
- **150-sheet multi-purpose tray**
- **4,000-sheet stapling finisher**
- **Booklet maker**
- **12" x 48" banner printing**
- **Fax**
- **OCR Scan Kit (A)**
- **Rains Co. D.A.**

TASKalfa MZ3200i

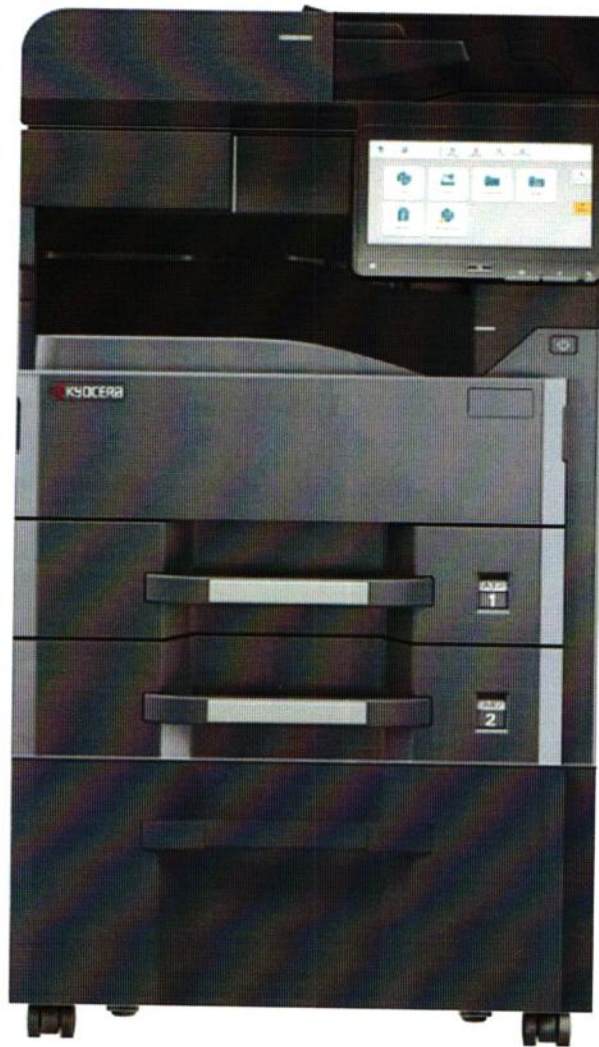

- **NEW 32-page/min B&W MFP**
- **10.1" Color touchscreen**
- **140-sheet doc feeder**
- **2 x 500-sheet paper trays**
- **150-sheet multi-purpose tray**
- **OCR Scan Kit (A)**
- **Sheriff Booking**

TASKalfa MZ2501ci

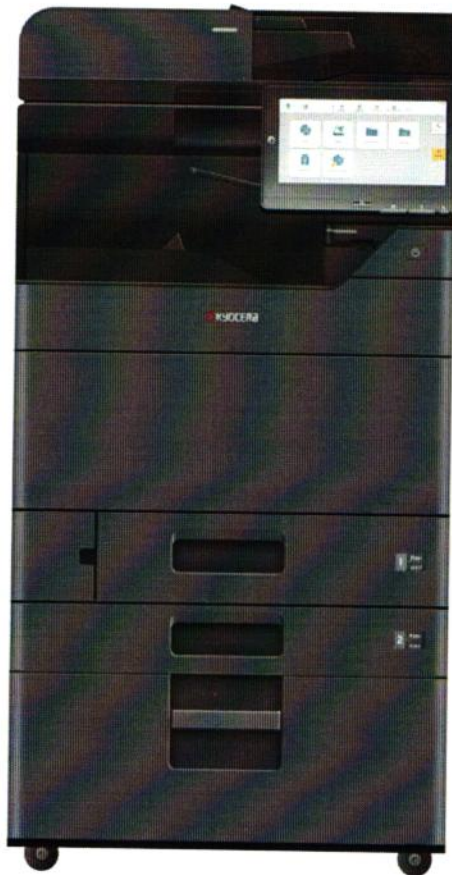

- **NEW 25-pg/min COLOR MFP**
- **10.1" Color touchscreen**
- **140-sheet doc feeder**
- **2 x 500-sheet paper trays**
- **150-sheet multi-purpose tray**
- **12" x 48" banner printing**
- **Fax**
- **OCR Scan Kit (A)**
- **Sheriff COLOR**

TASKalfa MZ2501ci



- **NEW 25-pg/min COLOR MFP**
- **10.1" Color touchscreen**
- **140-sheet doc feeder**
- **2 x 500-sheet paper trays**
- **150-sheet multi-purpose tray**
- **12" x 48" banner printing**
- **Fax**
- **OCR Scan Kit (A)**
- **Treasurer**

TASKalfa MZ2501ci



- **NEW 25-pg/min COLOR MFP**
- **10.1" Color touchscreen**
- **140-sheet doc feeder**
- **2 x 500-sheet paper trays**
- **150-sheet multi-purpose tray**
- **12" x 48" banner printing**
- **Fax**
- **OCR Scan Kit (A)**
- **Rains Co. CAD**

INVESTMENT ANALYSIS

\$/100-

6307-45

- **REQUEST 1**

- **\$1-out (60 months) \$910.61**
- **FMV (60 months) \$843.30**

- **REQUEST 2 (Appraisal District)**

- **\$1-out (60 months) \$106.32**
- **FMV (60 months) \$98.38**

- B&W impressions, billed monthly at \$.0060 per impression
- COLOR impressions, billed monthly at \$.0540 per impression
- Rains County will only pay for what it prints monthly
- Monthly service invoice includes all toner, parts and labor
- Delivery, Installation & Training included
- Budget Business Systems pricing **INCLUDES** the cost to return the existing copiers
- Commissioner's Court, Sheriff COLOR and Courtroom will have copiers donated

Prices valid for 30 days from the date of this proposal for NEW copiers

BBS Bonus

Budget Business Systems would like to donate two (2) color copiers and one (1) B&W to Rains County, to assist in meeting its budgetary goals.

In our original proposal, we included three (3) donated copiers for:

- Commissioner's Office
- Courtroom B&W
- Sheriff's Office, outside booking

These copiers will be low-meter copiers, that meet or exceed the specifications outlined in the RFP.

By accepting these donated copiers, it will reduce Request 1's pricing to:

- **\$1-out (60 months) \$733.88**
- **FMV (60 months) \$679.63**

Prices valid for 30 days from the date of this proposal for NEW copiers



www.datamextexas.com/differencemaker

February 19, 2026

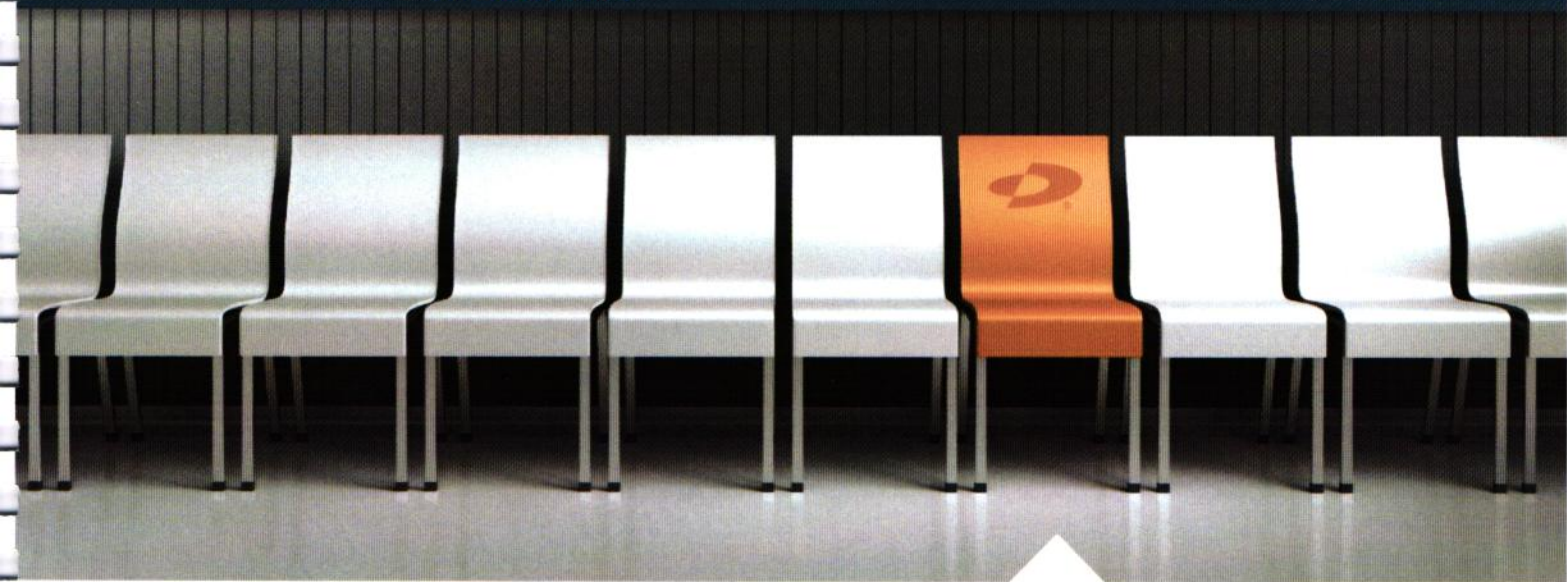

*Strategic
Partner:*

Rains County

*Your
Datamax
Difference
Maker:*

Trey McFarlin

Area Sales Manager

(903) 689-5456

tmcfarlin@datamaxinc.com

Relevant Technology • Raving Results®

| Introduction



February 19, 2026

Dear Rains County Commissioners,

Thank you for the opportunity to evaluate your current business technology and recommend solutions for your unique requirements. As you assess our recommendation, we trust you will also evaluate our merit as your potential strategic partner. Prior to embarking on a technology initiative, we believe selecting the right partner is step one.

As a partner, we want to be a *Difference Maker*. Identifying and resolving technology pain is crucial — but Difference Makers deliver more than a "box." They reveal technology-driven solutions that bolster business productivity and ensure a solid return on technology investment. They listen well. They develop thoughtful, relevant solutions. They are accountable for results.

Again, we thank you for the opportunity to present and discuss the enclosed solution. We look forward to earning your trust as a technology partner and becoming a Difference Maker for you and your organization.

Sincerely,

Trey McFarlin

Area Sales Manager



Your Difference Maker



Trey McFarlin

Area Sales Manager

(903) 689-5456

tmcfarlin@datamaxinc.com



My Personal Bio...

I have been assisting clients improve their businesses by implementing new office technology and workflows through Datamax for over eight years. I am certified and specialize in every product line that Canon and Kyocera have to offer - from desktop scanners, printers, walk-up MFPs to the large production printers and wide format roll-to-roll and flatbed machines as well. I am both Fiery and Color G7 certified to assist in developing workflows for any color-specific applications that one may have. I have experience in multiple positions within our organization from Business Process Consultant - to Production Systems Specialist - to Area Sales Manager of our Sulphur Springs office. I am always seeking to better myself and those around me.

My Commitments to You...

My Commitments to You...

1. To help you uncover any, and all, hidden pain points that you may be currently experiencing
2. To provide you with the very best solution specifically catered to address those pain points
3. To ensure that all who need it are fully trained on this new solution
4. To respond in a timely manner to all phone calls, text messages or emails from your organization
5. To follow up with you on a quarterly basis to help ensure our 5 Year Total Satisfaction Guarantee



Summary of Benefits



Customer Objectives:

- ▶ Objective 1: Workflow Prioritization
 - Aim to reduce non-company related tasks to a minimum, and redirect workflows to more profit-driven actions.
- ▶ Objective 2: Reliability and Durability
 - Seeking a copier/printer that is known for its long-term reliability and durability, requiring minimal downtime for repairs.
- ▶ Objective 3: Ease of Use and User-Friendly Interface
 - Looking for a more intuitive user interface and easier navigation for users.
 - Streamlined maintenance and troubleshooting processes.

Current Challenges:

- ▶ Challenge 1: Lack of Comprehensive Support
 - Without ongoing support and guidance from experienced technicians, any issues that are not promptly addressed could lead to your operations coming to a halt. Such as, when toner isn't monitored or delivered in a timely manner.
- ▶ Challenge 2: Inefficient Workflow Processes
 - The current office administrative workflows may lack specific design of function, leading to inefficiencies and an inability to keep up with modern business requirements resulting in lower profitability per hour.
- ▶ Challenge 3: Outdated Technology
 - The current copier device may lack the latest technology advancements, leading to inefficiencies and an inability to keep up with modern business requirements.

Top Decision Criteria:

1. Decision 1: Budget and Value
 - i. Optimize expenses while maximizing copier performance and features.
2. Decision 2: Vendor Reputation and customer Feedback

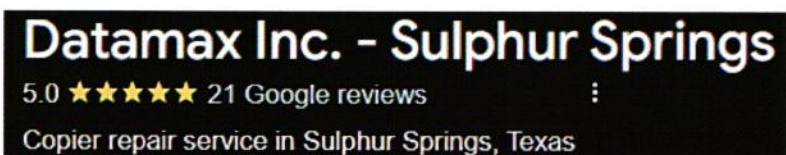

3. Decision 3: Equipment Quality, Reliability, and Functionality
 - i. Printing speeds, resolution, scanning capabilities, paper handling, finishing options and compatibility with required software and systems.



Summary of Benefits



Summary:

- ▶ Summary Benefit 1: Cost-Efficiency and Value
 - Benefit from cost-effective leasing arrangements that ensure optimal value for investment in cutting-edge technology
- ▶ Summary Benefit 2: Exceptional Performance and Support
 - Lease a printer or copier through Datamax, Inc. for top-tier performance backed by dedicated service and technical support.
- ▶ Summary Benefit 3: Customized Leasing Solutions
 - Datamax, Inc. offers tailored lease options that match specific budgetary needs and organizational requirements.

Conclusion:

Datamax, Inc. has proudly served a diverse range of clients for over 60 years, providing unparalleled service, support, and market-leading products. Since 1955, we have dedicated ourselves to partnering with Cities & Municipalities like Rains County to deliver exceptional solutions. Our mission is to enhance your operations by streamlining processes, improving document management, and ensuring compliance with industry regulations.

At Datamax, Inc., we don't just see ourselves as earning your business; we view it as building a partnership based on shared, rock-solid values, guided by a commitment to excellence.





datamax

Relevant Technology • Raving Results™

The Datamax Service Response Quadrant.

as of January 1, 2026

Response.

Rapid service call responsiveness.

3:16

For the last 6 months, Datamax averaged a **3:16** response time for ALL Service Calls.

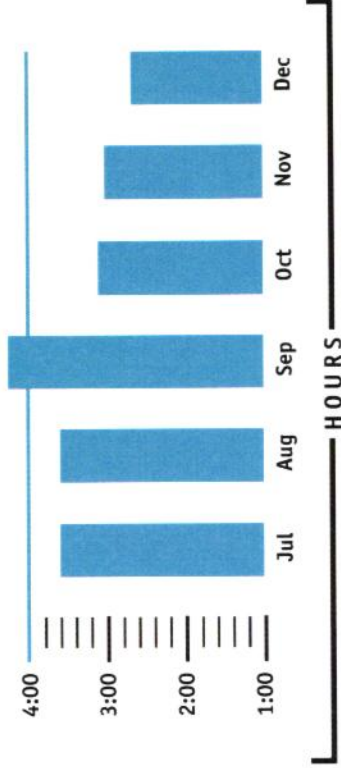

Resolution.

Quick service call resolution.

4:01

For the last 6 months, Datamax averaged a **4:01** RESPONSE + RESOLUTION time for ALL Service Calls.

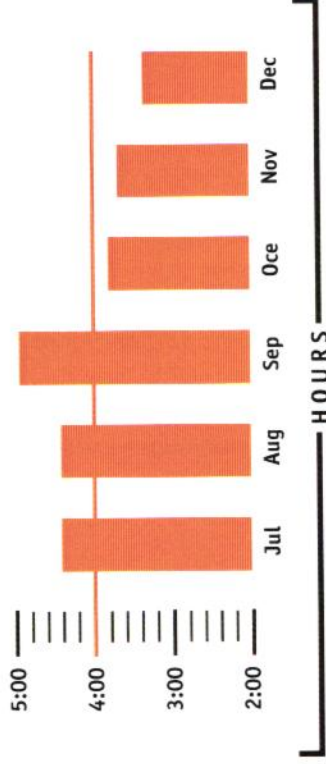

Effectiveness.

Done in one service call visit.

89.1%

89.1% percent of our Service Calls were resolved in **ONE (1)** visit for the last 6 months.



Like to discuss the data?

Visit us at www.datamextexas.com/data-etx.

Data includes ALL equipment types.

©2026 Datamax (v011626.ROLL6.ETX)

Satisfaction.

Recommended for responsiveness.

9.72

When asked, "how likely would they recommend Datamax to a friend or colleague," our customers gave us an average score of **9.72** for the last 6 months.

92.1

(Scale 1-10, 10 being the highest.)
(Source: Net Promoter Score® System, All Datamax.)
(Actual Net Promoter Score®: **92.1**)



We work with:

City/County/State Governments
Regulatory Services
Protective Services
Courts of Law
Public Safety
(and others)



goVertical.[®] government

State & Local Government

Datamax understands the challenges facing state & local governments today. Our technology portfolio addresses “do more with less” challenges by lowering costs, automating processes, and improving communication between staff, elected officials, and citizens. We provide the freedom to focus on delivering top quality public services—with smaller budgets and smaller staff counts. **Count on Datamax to maximize the technology that matters!**

Datamax can help you:

- enable citizens to gain online access to public records, agendas and minutes as well as improving internal distribution,
- automate government HR onboarding, simplify human capital management and securely manage personnel records,
- protect sensitive employee information (SSNs, HR Records, etc.) with a multi-layered, Managed IT Services engagement.
- implement electronic government forms and workflows to alleviate broken or manual paper processes and reduce expense, and
- exchange information with other government agencies and constituents, leveraging comprehensive of DoD 5015.2-Certified Records Management security capabilities to protect information from unauthorized access or release.

Through relevant technology advisory and total solution deployment, we help state and local governments “go vertical” by maximizing their business processes, communications, and budgets.

creating
raving
fans

When asked, "how likely would they recommend Datamax to a friend or colleague," our customers have scored us a **9.7** since 2012.

9.7

Scale: 1-10 (10 being the highest)
 Source: Net Promoter Score® System
 Surveys Completed: 10,000+
 Actual NPS® since 2012: 92.7

Datamax Inc. - Dallas/Fort Worth
 Coppell, TX | 972.432.2300

Datamax Longview
 Longview, TX | 903.758.2679

Datamax Inc. - Lufkin
 Lufkin, TX | 936.699.4455

Datamax Inc. - Sulphur Springs
 Sulphur Springs, TX | 903.885.3375

Datamax Inc. - Tyler
 Tyler, TX | 903.939.2255

Other Locations:

Datamax Inc. - El Dorado
 El Dorado, AR | 870.444.2537

Datamax Inc. - Fort Smith
 Fort Smith, AR | 479.782.5546

Datamax Inc. - Hot Springs
 Hot Springs, AR | 501.624.4496

Datamax Inc. - Little Rock
 Little Rock, AR | 501.603.3000

Datamax Inc. - Texarkana
 Texarkana, TX | 903.336.6715

datamextexas.com



Advantages You'll Realize.



Workflow Management

Automate complex multi-department processes including: accounts payable processing, case management, contract management, procurement, permitting and human resource onboarding, and others.



Privacy and Security Management

Deploy privacy and security solutions and services developed specifically to comply with the many regulatory requirements established within the Federal Information Security Management Act (FISMA).



Electronic Document Management

Increase productivity by automatically converting scanned images to editable documents, in multiple file formats, directly from a MFP device.



Print On Demand

Brochures, building & planning permits, and public works documentation can be securely submitted to networked printers anywhere within your facilities, at any time.



Cost Reduction and Management

Eliminate expensive pre-printed government forms, minimize the need for multiple fax lines, and control print costs through enforceable print management policies.

Services We Offer.



Unified Communications as a Service (UCaaS)

Datamax's UCaaS unifies government-related channels for communicating and conducting business - phone system, team chat and messaging, video conferencing, file collaboration and more - under one manageable, reliable, and secure platform.



Network Management

Leverage comprehensive network services featuring **TechCare**® Managed IT Services, Cloud Services, Information Security Services, and **TechCare**® **University** User Training for IT specific initiatives—all supported by 24/7 **TechView**® remote help desk support.



Print Management

Optimize your print output through best-in-class print technology and the industry's most responsive approach to managed print services—**PrintCare**™. All supported 24/7 by **PrintView**™—remote access for printing and connectivity.



To request more information, client references, or schedule an appointment, please give us a call or visit us at www.datamextexas.com/govertical. For quick access, please scan our QR Code.



datamax[®]
Relevant Technology • Raving Results™

OMNIA[®]

PARTNERS

OMNIA Partners is the largest and most trusted cooperative purchasing organization for public sector procurement. We have brought together the nation’s two leading cooperative purchasing organizations – National IPA and U.S. Communities – under one roof to form OMNIA Partners, Public Sector. The collective buying power of these unified purchasing cooperatives delivers superior value and savings for public agencies nationwide.

OMNIA Partners, Public Sector is the most experienced cooperative purchasing organization for [state](#) and [local government](#), [K-12 education](#), [colleges](#) and [universities](#).

Use of [Cooperative Contracts](#) reduces the cost of goods and services by aggregating the purchasing power of public agencies nationwide. Our participants have access to the largest portfolio of competitively solicited and publicly-awarded contracts with best-in-class national suppliers.

All contracts are awarded by a government entity utilizing industry best practices, processes and procedures. We adhere to the highest standards of procurement so you can feel secure knowing that you are in full compliance with industry regulations.

Omnia’s team of certified public procurement professionals and cooperative purchasing experts is committed to bringing value to you and your government agency. We act as your advocates to leverage cooperative purchasing as a strategic part of your procurement strategy so you can drive efficiency, effectiveness and real savings within your agency or organization.

OMNIA Partners saves you time and money. Participating in the cooperative buying power of more than 234,000 entities helps you do more with less by reducing product and administrative costs. We are the largest and fastest-growing organization in public procurement, creating maximum purchasing power and resources for our participants.

OMNIA Partners, Public Sector participation has tripled over the past eight years. We continue to put the people, processes and solutions in place to support the needs of public agencies and educational institutions nationwide.

Who We Serve



State
Government



Local
Government



Higher
Education



K-12
Education



Nonprofit
Organizations

“The information above is from OMNIA. Kyocera does not take responsibility for the accuracy of the information.”

Kyocera TA 2554ci w/ Staple Finisher



DIMENSIONS

WIDTH	DEPTH	HEIGHT
45.3in	27.0in	46.5in
(1,151mm)	(686mm)	(1,181mm)

Actual dimensions may vary. These are approximate only.

POWER CONSUMPTION (MAIN UNIT)
120V, 60Hz, 12A

Additional power requirements may apply.

Kyocera TA 2554ci w/ Inner Finisher



DIMENSIONS

WIDTH	DEPTH	HEIGHT
23.7in	27.0in	46.5in
(602mm)	(686mm)	(1,181mm)

Actual dimensions may vary. These are approximate only.

POWER CONSUMPTION (MAIN UNIT)
120V, 60Hz, 12A

Additional power requirements may apply.

Kyocera TA 2554ci w/ Booklet Finisher



DIMENSIONS

WIDTH	DEPTH	HEIGHT
47.0in	27.0in	46.5in
(1,194mm)	(686mm)	(1,181mm)

Actual dimensions may vary. These are approximate only.

POWER CONSUMPTION (MAIN UNIT)
120V, 60Hz, 12A

Additional power requirements may apply.

Kyocera TA MZ3501ci



DIMENSIONS

WIDTH DEPTH HEIGHT

23.7in	27.0in	46.5in
(602mm)	(686mm)	(1,181mm)

Actual dimensions may vary. These are approximate only.

POWER CONSUMPTION (MAIN UNIT)

120V, 60Hz, 12A

Additional power requirements may apply

Kyocera TA MZ2501ci



DIMENSIONS

WIDTH DEPTH HEIGHT

23.7in	27.0in	46.5in
(602mm)	(686mm)	(1,181mm)

Actual dimensions may vary. These are approximate only.

POWER CONSUMPTION (MAIN UNIT)

120V, 60Hz, 12A

Additional power requirements may apply.

Kyocera TA MZ3501ci w/ Staple Finisher



DIMENSIONS

WIDTH DEPTH HEIGHT

45.3in	27.0in	46.5in
(1,151mm)	(686mm)	(1,181mm)

Actual dimensions may vary. These are approximate only.

POWER CONSUMPTION (MAIN UNIT)

120V, 60Hz, 12A

Additional power requirements may apply.



Proposal 1; Option 1

Overview of Equipment Including Accessories:
<ul style="list-style-type: none"> ▶ County Judge's Office: - New Kyocera TASKalfa 2554ci, 25ppm Color Multifunctional Print Solution <ul style="list-style-type: none"> -140 Sheet Capacity Dual Scan Document Feeding Unit – Scan Speeds Up to 270 images per minute -(2) 500 Sheet Capacity Paper Trays + (1) 150 Sheet Stack Bypass Tray - Lower Storage Cabinet -(1) 1,000 Sheet Staple Finishing Unit with 2/3 Hole Punch -Banner Guide -Network Fax System - Scan Extension Kit(A), OCR Kit
<ul style="list-style-type: none"> ▶ District Clerk's Office: - New Kyocera TASKalfa 2554ci, 25ppm Color Multifunctional Print Solution <ul style="list-style-type: none"> -140 Sheet Capacity Dual Scan Document Feeding Unit – Scan Speeds Up to 270 images per minute -(2) 500 Sheet Capacity Paper Trays + (1) 150 Sheet Stack Bypass Tray -Lower Storage Cabinet -(1) 1,000 Sheet Staple Finishing Unit -Banner Guide - Scan Extension Kit(A), OCR Kit
<ul style="list-style-type: none"> ▶ Commissioner's Office: - New Kyocera TASKalfa 2554ci, 25ppm Color Multifunctional Print Solution <ul style="list-style-type: none"> -140 Sheet Capacity Dual Scan Document Feeding Unit – Scan Speeds Up to 270 images per minute -(2) 500 Sheet Capacity Paper Trays + (1) 150 Sheet Stack Bypass Tray - Lower Storage Cabinet -(1) 1,000 Sheet Staple Finishing Unit -Banner Guide -Network Fax System - Scan Extension Kit(A), OCR Kit
<ul style="list-style-type: none"> ▶ Vehicle Registration: New Kyocera TASKalfa 2554ci, 25ppm Color Multifunctional Print Solution <ul style="list-style-type: none"> -140 Sheet Capacity Dual Scan Document Feeding Unit – Scan Speeds Up to 270 images per minute -(2) 500 Sheet Capacity Paper Trays + (1) 150 Sheet Stack Bypass Tray -Lower Storage Cabinet -(1) 500 Sheet Inner Staple Finishing Unit -Banner Guide -Network Fax System - Scan Extension Kit(A), OCR Kit
<ul style="list-style-type: none"> ▶ Rains County District Attorney's Office: - New Kyocera TASKalfa 2554ci, 25ppm Color Multifunctional Print Solution <ul style="list-style-type: none"> -140 Sheet Capacity Dual Scan Document Feeding Unit – Scan Speeds Up to 270 images per minute -(2) 500 Sheet Capacity Paper Trays + (1) 150 Sheet Stack Bypass Tray - Lower Storage Cabinet -(1) 4,000 Sheet Booklet Finishing Unit with Tri Fold & 2/3 Hole Punch Capability -Banner Guide -Network Fax System



- Scan Extension Kit(A), OCR Kit
<ul style="list-style-type: none"> ▶ Sheriff Booking:- New Kyocera TASKalfa 3501ci, 35ppm Color Multifunctional Print Solution -140 Sheet Capacity Dual Scan Document Feeding Unit – Scan Speeds Up to 270 images per minute -(2) 500 Sheet Capacity Paper Trays + (1) 150 Sheet Stack Bypass Tray - Lower Storage Cabinet -Network Fax System - Scan Extension Kit(A), OCR Kit
<ul style="list-style-type: none"> ▶ Sheriff:- New Kyocera TASKalfa MZ2501ci, 25ppm Color Multifunctional Print Solution -140 Sheet Capacity Dual Scan Document Feeding Unit – Scan Speeds Up to 270 images per minute -(2) 500 Sheet Capacity Paper Trays + (1) 150 Sheet Stack Bypass Tray - Lower Storage Cabinet -Banner Guide -Network Fax System - Scan Extension Kit(A), OCR Kit
<ul style="list-style-type: none"> ▶ Treasurer's Office:- New Kyocera TASKalfa MZ2501ci, 25ppm Color Multifunctional Print Solution -140 Sheet Capacity Dual Scan Document Feeding Unit – Scan Speeds Up to 270 images per minute -(2) 500 Sheet Capacity Paper Trays + (1) 150 Sheet Stack Bypass Tray - Lower Storage Cabinet -Banner Guide -Network Fax System - Scan Extension Kit(A), OCR Kit
<ul style="list-style-type: none"> ▶ Email Request:- New Kyocera TASKalfa 3501ci, 35ppm Color Multifunctional Print Solution -140 Sheet Capacity Dual Scan Document Feeding Unit – Scan Speeds Up to 270 images per minute -(2) 500 Sheet Capacity Paper Trays + (1) 150 Sheet Stack Bypass Tray - Lower Storage Cabinet -(1) 1,000 Sheet Staple Finishing Unit -Banner Guide -Network Fax System - Scan Extension Kit(A), OCR Kit

Datamax Leasing Options:			
▶ 60	Month Term	<i>OMNIA State Contract \$1 Out Lease</i>	\$1,304.37
▶ 60	Month Term	<i>Omnia State Contract FMV Lease</i>	\$1,168.96
▶ <i>The Above Pricing Utilizes a Manufacturer's Promotion Which Requires Equipment Delivery By 03/31/26</i>			



imageCare™ Total Care Service Agreement: [Includes 5 Year Performance Guarantees]	
▶ OMNIA All-Inclusive CPC Service Plan:	Inc.
▶ <i>Includes all service calls, preventive maintenance calls, electrical and mechanical parts, fuser oil, drums and toner at no additional charge.</i>	
▶ <i>Excludes supplies such as paper and staples.</i>	
▶ Black Impressions to be invoiced at (ALL MODELS):	\$.009
▶ Color Impressions to be invoiced at (TA 2554ci):	\$.055
▶ Color Impressions to be invoiced at (TA MZ2501ci & MZ3501ci):	\$.043

Systems Implementation & Support:
<i>Includes:</i>
▶ Delivery, Installation & Networking
▶ MAXimizer Learning® Stand-Alone Training
▶ ConnectCare™ Guarantees (if connected)
▶ PrintView™ Proactive Service & Toner

Additional Datamax Benefits:
<i>Includes:</i>
▶ Total Satisfaction Guarantees
▶ 4 Hour On-Site Response Time Guarantee
▶ Partnership Reviews for Solution Optimization
▶ Free Next-day Shipping of Contract Toner

The above prices do not reflect applicable taxes.

PROPRIETARY NOTES: All the prices and conditions in this proposal are valid for thirty [30] days from the date of proposal unless extended in writing or upon acceptance by Datamax Inc. All information in this proposal is to be considered proprietary and property of Datamax Inc. All documentation and proposal information will be returned to Datamax at its request. Only those identified parties within that are part of the decision-making committee will have access to this proposal. Nothing in this proposal shall be copied, distributed or used by without written authorization of Datamax Inc.



Kyocera TA MZ2501ci w/ Staple Finisher



DIMENSIONS

WIDTH	DEPTH	HEIGHT
45.3in	27.0in	46.5in
(1,151mm)	(686mm)	(1,181mm)

Actual dimensions may vary. These are approximate only.

POWER CONSUMPTION (MAIN UNIT)
120V, 60Hz, 12A

Additional power requirements may apply.

Kyocera TA MZ2501ci w/ Inner Finisher



DIMENSIONS

WIDTH	DEPTH	HEIGHT
23.7in	27.0in	46.5in
(602mm)	(686mm)	(1,181mm)

Actual dimensions may vary. These are approximate only.

POWER CONSUMPTION (MAIN UNIT)
120V, 60Hz, 12A

Additional power requirements may apply.

Kyocera TA MZ2501ci w/ Booklet Finisher



DIMENSIONS

WIDTH	DEPTH	HEIGHT
47.0in	27.0in	46.5in
(1,194mm)	(686mm)	(1,181mm)

Actual dimensions may vary. These are approximate only.

POWER CONSUMPTION (MAIN UNIT)
120V, 60Hz, 12A

Additional power requirements may apply.



Kyocera TA MZ3501ci



DIMENSIONS

WIDTH DEPTH HEIGHT

23.7in	27.0in	46.5in
(602mm)	(686mm)	(1,181mm)

Actual dimensions may vary. These are approximate only.

POWER CONSUMPTION (MAIN UNIT)

120V, 60Hz, 12A

Additional power requirements may apply

Kyocera TA MZ2501ci



DIMENSIONS

WIDTH DEPTH HEIGHT

23.7in	27.0in	46.5in
(602mm)	(686mm)	(1,181mm)

Actual dimensions may vary. These are approximate only.

POWER CONSUMPTION (MAIN UNIT)

120V, 60Hz, 12A

Additional power requirements may apply.

Kyocera TA MZ3501ci w/ Staple Finisher



DIMENSIONS

WIDTH DEPTH HEIGHT

45.3in	27.0in	46.5in
(1,151mm)	(686mm)	(1,181mm)

Actual dimensions may vary. These are approximate only.

POWER CONSUMPTION (MAIN UNIT)

120V, 60Hz, 12A

Additional power requirements may apply.



Proposal 1; Option 2

Overview of Equipment Including Accessories:

- ▶ **County Judge's Office:** - New Kyocera TASKalfa MZ2501ci, 25ppm Color Multifunctional Print Solution
 - 140 Sheet Capacity Dual Scan Document Feeding Unit – Scan Speeds Up to 270 images per minute
 - (2) 500 Sheet Capacity Paper Trays + (1) 150 Sheet Stack Bypass Tray
 - Lower Storage Cabinet
 - (1) 1,000 Sheet Staple Finishing Unit with 2/3 Hole Punch
 - Banner Guide
 - Network Fax System
 - Scan Extension Kit(A), OCR Kit
- ▶ **District Clerk's Office:** - New Kyocera TASKalfa MZ2501ci, 25ppm Color Multifunctional Print Solution
 - 140 Sheet Capacity Dual Scan Document Feeding Unit – Scan Speeds Up to 270 images per minute
 - (2) 500 Sheet Capacity Paper Trays + (1) 150 Sheet Stack Bypass Tray
 - Lower Storage Cabinet
 - (1) 1,000 Sheet Staple Finishing Unit
 - Banner Guide
 - Scan Extension Kit(A), OCR Kit
- ▶ **Commissioner's Office:** - New Kyocera TASKalfa MZ2501ci, 25ppm Color Multifunctional Print Solution
 - 140 Sheet Capacity Dual Scan Document Feeding Unit – Scan Speeds Up to 270 images per minute
 - (2) 500 Sheet Capacity Paper Trays + (1) 150 Sheet Stack Bypass Tray
 - Lower Storage Cabinet
 - (1) 1,000 Sheet Staple Finishing Unit
 - Banner Guide
 - Network Fax System
 - Scan Extension Kit(A), OCR Kit
- ▶ **Vehicle Registration:** New Kyocera TASKalfa MZ2501ci, 25ppm Color Multifunctional Print Solution
 - 140 Sheet Capacity Dual Scan Document Feeding Unit – Scan Speeds Up to 270 images per minute
 - (2) 500 Sheet Capacity Paper Trays + (1) 150 Sheet Stack Bypass Tray
 - Lower Storage Cabinet
 - (1) 500 Sheet Inner Staple Finishing Unit
 - Banner Guide
 - Network Fax System
 - Scan Extension Kit(A), OCR Kit
- ▶ **Rains County District Attorney's Office:** - New Kyocera TASKalfa MZ2501ci, 25ppm Color Multifunctional Print Solution
 - 140 Sheet Capacity Dual Scan Document Feeding Unit – Scan Speeds Up to 270 images per minute
 - (2) 500 Sheet Capacity Paper Trays + (1) 150 Sheet Stack Bypass Tray
 - Lower Storage Cabinet
 - (1) 4,000 Sheet Booklet Finishing Unit with Tri Fold & 2/3 Hole Punch Capability
 - Banner Guide



<ul style="list-style-type: none"> -Network Fax System - Scan Extension Kit(A), OCR Kit
<ul style="list-style-type: none"> ▶ Sheriff Booking:- New Kyocera TASKalfa 3501ci, 35ppm Color Multifunctional Print Solution -140 Sheet Capacity Dual Scan Document Feeding Unit – Scan Speeds Up to 270 images per minute -(2) 500 Sheet Capacity Paper Trays + (1) 150 Sheet Stack Bypass Tray - Lower Storage Cabinet -Network Fax System - Scan Extension Kit(A), OCR Kit
<ul style="list-style-type: none"> ▶ Sheriff:- New Kyocera TASKalfa MZ2501ci, 25ppm Color Multifunctional Print Solution -140 Sheet Capacity Dual Scan Document Feeding Unit – Scan Speeds Up to 270 images per minute -(2) 500 Sheet Capacity Paper Trays + (1) 150 Sheet Stack Bypass Tray - Lower Storage Cabinet -Banner Guide -Network Fax System - Scan Extension Kit(A), OCR Kit
<ul style="list-style-type: none"> ▶ Treasurer's Office:- New Kyocera TASKalfa MZ2501ci, 25ppm Color Multifunctional Print Solution -140 Sheet Capacity Dual Scan Document Feeding Unit – Scan Speeds Up to 270 images per minute -(2) 500 Sheet Capacity Paper Trays + (1) 150 Sheet Stack Bypass Tray - Lower Storage Cabinet -Banner Guide -Network Fax System - Scan Extension Kit(A), OCR Kit
<ul style="list-style-type: none"> ▶ Email Request:- New Kyocera TASKalfa 3501ci, 35ppm Color Multifunctional Print Solution -140 Sheet Capacity Dual Scan Document Feeding Unit – Scan Speeds Up to 270 images per minute -(2) 500 Sheet Capacity Paper Trays + (1) 150 Sheet Stack Bypass Tray -Lower Storage Cabinet -(1) 1,000 Sheet Staple Finishing Unit -Banner Guide -Network Fax System - Scan Extension Kit(A), OCR Kit

Datamax Leasing Options:			
▶ 60	Month Term	<i>OMNIA State Contract \$1 Out Lease</i>	\$1,401.97
▶ 60	Month Term	<i>Omnia State Contract FMV Lease</i>	\$1,256.43
▶ <i>The Above Pricing Utilizes a Manufacturer's Promotion Which Requires Equipment Delivery By 03/31/26</i>			



imageCare™ Total Care Service Agreement: [Includes 5 Year Performance Guarantees]	
▶ OMNIA All-Inclusive CPC Service Plan:	Inc.
▶ Includes all service calls, preventive maintenance calls, electrical and mechanical parts, fuser oil, drums and toner at no additional charge.	
▶ Excludes supplies such as paper and staples.	
▶ Black Impressions to be invoiced at:	\$.009
▶ Color Impressions to be invoiced at:	\$.043

Systems Implementation & Support:
<i>Includes:</i>
▶ Delivery, Installation & Networking
▶ MAXimizer Learning® Stand-Alone Training
▶ ConnectCare™ Guarantees (if connected)
▶ PrintView™ Proactive Service & Toner

Additional Datamax Benefits:
<i>Includes:</i>
▶ Total Satisfaction Guarantees
▶ 4 Hour On-Site Response Time Guarantee
▶ Partnership Reviews for Solution Optimization
▶ Free Next-day Shipping of Contract Toner

The above prices do not reflect applicable taxes.

PROPRIETARY NOTES: All the prices and conditions in this proposal are valid for thirty [30] days from the date of proposal unless extended in writing or upon acceptance by Datamax Inc. All information in this proposal is to be considered proprietary and property of Datamax Inc. All documentation and proposal information will be returned to Datamax at its request. Only those identified parties within that are part of the decision-making committee will have access to this proposal. Nothing in this proposal shall be copied, distributed or used by without written authorization of Datamax Inc.



Proposal #2

Kyocera TA MZ2554ci



*Note: The image is a photo realistic illustration of your selected configuration.

DIMENSIONS

WIDTH DEPTH HEIGHT

23.7in	27.0in	46.5in
(602mm)	(686mm)	(1,181mm)

Actual dimensions may vary. These are approximate only.

POWER CONSUMPTION (MAIN UNIT)

120V, 60Hz, 12A

Additional power requirements may apply.



Proposal #2

Overview of Equipment Including Accessories:

- ▶ **New Kyocera Taskalfa 2554ci, 25PPM Color Multifunctional Print Solution**
- ▶ 140 Sheet Capacity Dual Scan Document Feeding Unit – Scan Speeds Up to 270 images per minute
- ▶ (2) 500 Sheet Capacity Paper Trays + (1) 150 Sheet Stack Bypass Tray
- ▶ Lower Storage Cabinet
- ▶ Banner Guide
- ▶ Scan Extension Kit(A), OCR Kit
- ▶ Network Fax System

Datamax Leasing Option:

▶ 60 Month Term	OMNIA State Contract \$1 Out Lease	\$125.22
▶	OMNIA State Contract FMV Lease	\$112.22

▶ The Above Pricing Utilizes a Manufacturer's Promotion Which Requires Equipment Delivery By 03/31/26

imageCare™ Total Care Service Agreement: [Includes 5 Year Performance Guarantees]

▶ OMNIA All-Inclusive Cost Per Copy Service Plan:	Inc.
▶ Includes all service calls, preventive maintenance calls, electrical and mechanical parts, fuser oil, drums and toner at no additional charge.	
▶ Excludes supplies such as paper and staples.	
▶ Black Impressions to be invoiced at:	\$.009
▶ Color Impressions to be invoiced at:	\$.055

Systems Implementation & Support:

Includes:

- ▶ Delivery, Installation & Networking
- ▶ MAXimizer Learning® Stand-Alone Training
- ▶ ConnectCare™ Guarantees (if connected)
- ▶ PrintView™ Proactive Service & Toner

Additional Datamax Benefits:

Includes:

- ▶ Total Satisfaction Guarantees
- ▶ **4 Hour On-Site Response Time Guarantee**
- ▶ Partnership Reviews for Solution Optimization
- ▶ Free Next-day Shipping of Contract Toner

The above prices do not reflect applicable taxes.

PROPRIETARY NOTES: All the prices and conditions in this proposal are valid for thirty [30] days from the date of proposal unless extended in writing or upon acceptance by Datamax Inc. All information in this proposal is to be considered proprietary and property of Datamax Inc. All documentation and proposal information will be returned to Datamax at its request. Only those identified parties within that are part of the decision-making committee will have access to this proposal. Nothing in this proposal shall be copied, distributed or used by without written authorization of Datamax Inc.





kyoceradocumentsolutions.us

The Evolution of Printing Starts Here

Transform your workspace with quality you can rely on.



Kyocera Evolution Series

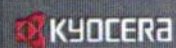

It's Time to Evolve

New challenges demand a fresh approach. You need the best tools to drive your business forward during challenging times.

Meet the Kyocera Evolution Series: **robust, versatile platforms that have been built to last**. Combining cutting-edge technology and Kyocera's expertise, this new user-friendly series is ready to drive your productivity to new levels.

Meet the models!



TASKalfa 2554ci



TASKalfa 3554ci



Print speeds

25 ppm

35 ppm



Scan speeds

up to 200 ipm

up to 200 ipm



Document Processor

up to 320 sheets

up to 320 sheets



**Toner capacity*
(Black & white/color)**

25,000/12,000

30,000/20,000



Enhanced security features

Encrypted data with authentication technology and automatic security certification checks

*Based on 5% coverage

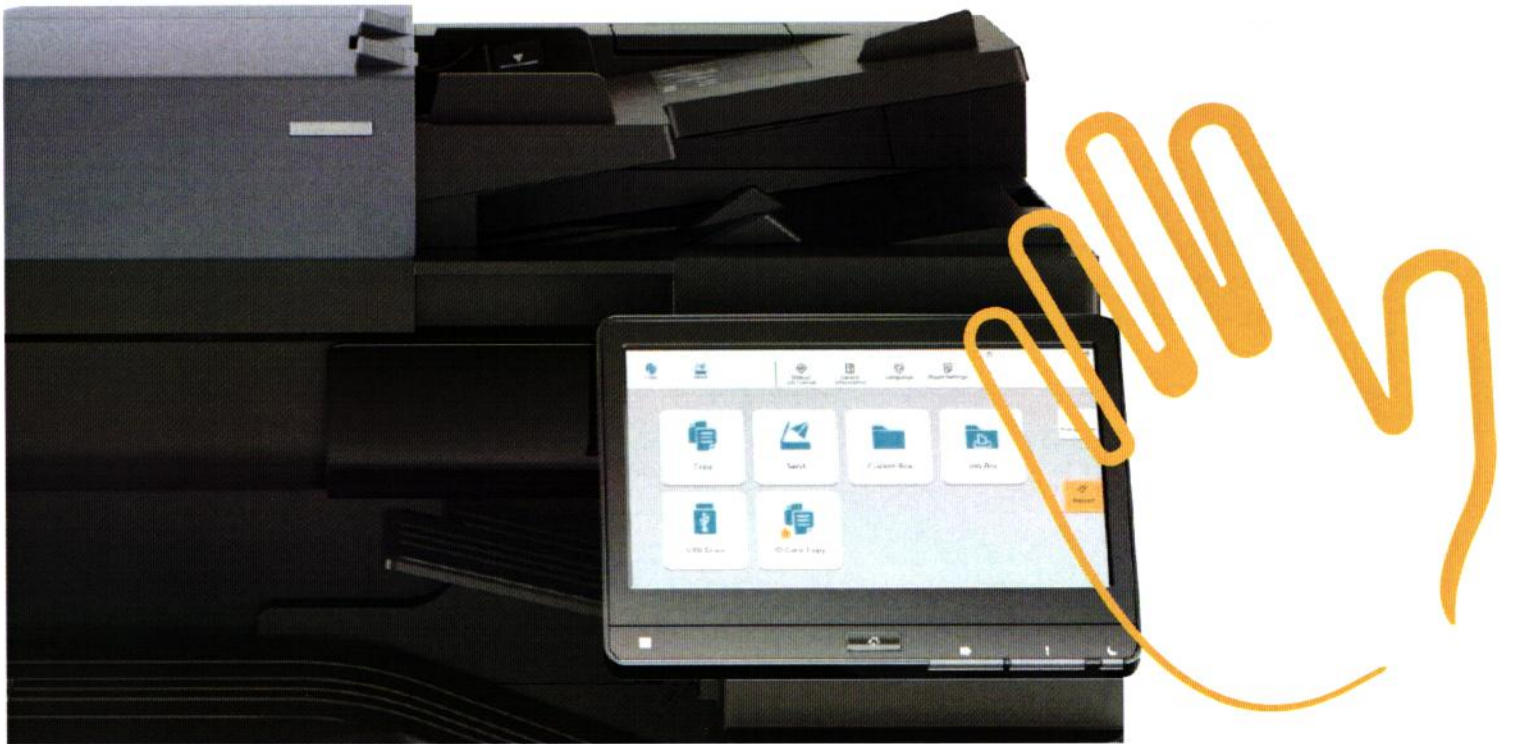

Fewer pains. More gains.

Complex printer controls drain valuable time and can impact your overall productivity. With the new Kyocera Evolution Series, the user interface has been totally redesigned to minimize confusion and maximize your capabilities, so that you enjoy more time for you and your business.

Meet the new user interface

With standard colors and easy to understand icons, carrying out tasks at the printer has never been easier.

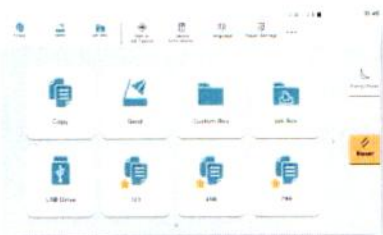

Simple

Standardized icons and graphics makes it easy to navigate the interface.

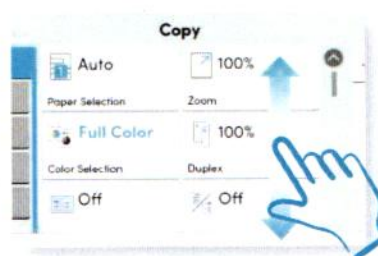

Intuitive

Emphasise important information and use gestures to select target items.

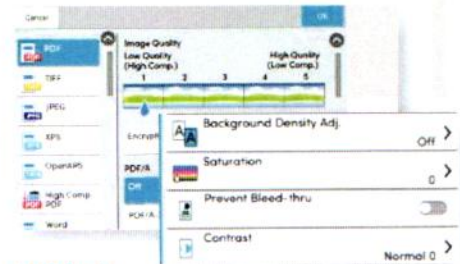

Efficient

Work quicker with less steps along with quick-switch settings.

Productivity You Can Rely On

You can't put a price on knowing your machine is always going to work. The Kyocera Evolution Series provides maximum performance.

Re-energize the way you work



High performance

Fast print and scan speeds for maximum efficiency.



Paper capacity

Less time filling paper trays means more time for quality work.



Digitization

Transform your workflows while pivoting to a paper-less workspace.



Durability

Long-lasting toners ensure professional quality that lasts.



Proven quality

Our devices have earned industry recognition for their reliability.



Optimal security

Enjoy some of the most advanced security technology on the market today.



Keypoint Intelligence – Buyers Lab (BLI) has judged a wide variety of Kyocera multi-functional printing devices to be “Reliable” and “Highly Recommended,” a globally-recognized seal of approval that demonstrates the quality of our devices.



Equip Your Business Against New Security Threats

With industry leading security protection, Kyocera's Evolution Series provide enhanced device and document security that address not only today's challenges, but the challenges of tomorrow as well. Security starts from the ground up and Kyocera ensures your data; your device and your network are always protected.

The Kyocera Evolution Series comes with a whole range of new security enhancements:

Secure/Multipurpose Internet Mail Extensions (S/MIME)

Improves the security of email encryption by providing security for authentication, message integrity, the use of digital signatures and privacy and data security.

Simple Certificate Enrollment Protocol (SCEP)

Automatically ensures that the device has the latest security certificates and makes the issuing of digital certificates as effortless as possible.

Online Certificate Status Protocol/Certificate Revocation (OCSP/CRL)

Provides settings that can verify the validity of the certificates used in encrypted communications.

Security Information and Event Management (SIEM)

Provides the ability to log security events that help monitor potential unauthorized operations like malware, intrusions and information leakage.

TLS version 1.3 support

A faster, safer and more secure method of cryptography that encrypts data by providing secure communication between web browsers and servers.

**Kyocera's ISO/IEC-
15408 Common Criteria
certification shows our
commitment to the highest
standards of information
security management.**

Artificial Intelligence

Artificial Intelligence (AI) is transforming the world around us. Its impact can be felt in many aspects of our daily lives.

The Kyocera Evolution Series has integrated new AI functions to improve performance while enabling new capabilities to be added throughout its lifecycle so that you enjoy the best possible MFP devices at all times.



Enhanced user experience and improved productivity

When scanning, you can now emphasize the handwritten part of the document without changing the format or image. This is a particularly useful function for proofreading documents, questionnaires, documents, drawings, etc. where thin lines and small characters are common. It's also possible to overwrite handwritten characters and lines on the document, using a white filler to make them invisible.

Superior image quality

With the new AI functionalities, improving low resolution images is quick and easy.

The KX printer driver supports the 'Super Resolution' function that compares images with information on the internet, identifying and converting low-resolution images to professional quality. Not only do you get fantastic quality, but you also spend less time making manual changes.

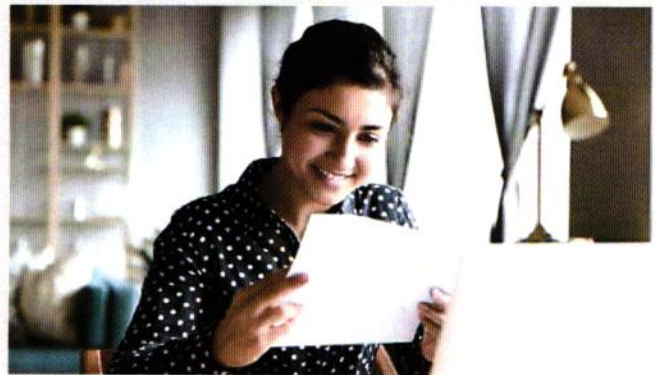



Be lean. Be green.

Work more efficiently while reducing your carbon footprint.

At Kyocera, we are committed to doing the right thing as a human being. By going that extra mile, we provide the solutions that help boost the way you work while reducing your carbon footprint.



Reduced
TEC



Reduced energy
consumption during
sleep mode



Increased
eco-credentials



Increased
productivity

The new Evolution Series brings to the table reduced Typical Electricity Consumption (TEC) values without compromising on print speed or productivity. Meanwhile, energy consumption during sleep mode has been significantly reduced from 0.7W to 0.5W for both devices.

**Being ISO 14001:2015 certified
shows we don't just talk about
acting sustainably.**



Your Pains. Our Solutions.

With the Kyocera Evolution Series you get:

User-friendly interface

Tablet-like functionality makes life easy. No more frustration at the printer!

Fast print and scan speeds

Get the documents you want when you need them and watch your productivity soar.

Smart and scalable solutions

Get your team working as one with solutions that help workflows run smoothly and efficiently.

Devices you can rely on

Kyocera devices are built to last the test of time. Get ready to say goodbye to costly downtime!

Optimal security

With in-depth security capabilities you can rest assured that your confidential data is safe with Kyocera.

So, what are you waiting for? Let's get to work!



Kyocera Document Solutions has championed innovative technology since 1934. We enable our customers to turn information into knowledge, excel at learning and surpass others. With professional expertise and a culture of empathetic partnership, we help organizations put knowledge to work to drive change.

KYOCERA Document Solutions America
225 Sand Road, PO Box 40008
Fairfield, New Jersey 07004-0008, USA
Tel: 973-808-8444



kyoceradocumentsolutions.us

Kyocera Document Solutions does not warrant that any specifications mentioned will be error-free. Specifications are subject to change without notice. Information is correct at time of going to press.
All other brand and product names may be registered trademarks or trademarks of their respective holders and are hereby acknowledged.
©2021 KYOCERA Document Solutions, Inc.



kyoceradocumentsolutions.us

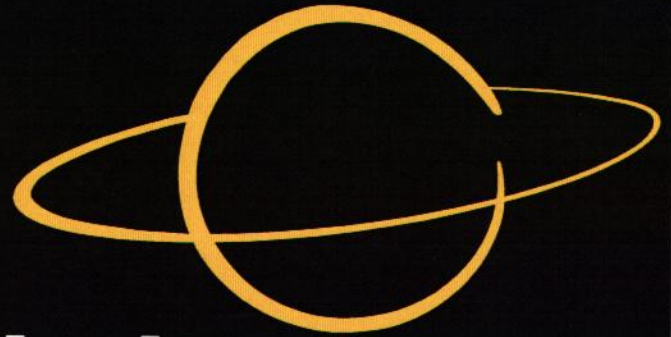

The sky's the limit.

The Kyocera EvolutionNext Series of cloud-ready A3 MFPs make digital processes simple, efficient, and accessible.



Kyocera EvolutionNext Series



A3 color, copy, print, scan and fax

Cloud connectivity out of the box

Up to 70 pages per minute

1200x1200 dpi with advanced finishing

Suitable for small to large workgroups

KYOCERA

TaskAlte M2700nl

1 Tray A4

2 Tray A3

Contents

1. Contents	2
2. Your Challenges, Our Solutions	3
3. Cloud Ready for Complete Control	4
4. Taking Productivity Further	6
5. Streamlined User Experience	6
6. Print in Flying Colors	7
7. Evolving for the Future	8
8. Security by Design	9
9. Finish Projects In-House	10
10. Specifications at a Glance	11
11. Kyocera EvolutionNext Series at a Glance	12

Your Challenges, Our Solutions



Cloud Ready for Complete Control

Through the Digital Cloud Platform, we address our customers' unique challenges with tailored solutions, so integration is easy.



Taking Productivity Further

Boost uptime and productivity with AI-enabled smart features, durable components and our dual-scan processor that holds up to 320 sheets.



Streamlined User Experience

With an intuitive UI via KX driver and built-in support for Microsoft Modern Authentication and other cloud services, these devices are adaptable across platforms.



Print in Flying Colors

With 1200x1200 dpi color printing on various media, our Tiered Color System cuts costs on standard 12"x18" paper sizes and banner sizes up to 12"x48".



Evolving for the Future

Maximize sustainability and minimize costs across the board with our environmentally-conscious design and long-life components.



Security by Design

Meet stringent requirements including the highest level of government certification with FIPS 140-3 to keep your information safe and secure.



Finish Projects In-house

From Z-folding to booklet making, the wide range of finishing options mean that you can bring finishing in-house.



Scan here to learn even more about our EvolutionNext Series

Kyocera EvolutionNext Series



Cloud Ready for Complete Control



Devices come with pre-installed cloud based software solutions that are easily accessible through the digital cloud platform on the panel. These solutions enable you to simplify your digital transformation journey through data capture, sorting of data, and print management of your devices without high costs or complexity.



Print Control

Save money and resources with Kyocera Cloud Print and Scan (KCPS) by eliminating on-premise servers while ensuring optimal security at all times.



Capture

Shift to a smarter workplace by digitizing, labeling and indexing documents at your device with Kyocera Cloud Capture (KCC) to streamline workflows.



Management

Securely access and control documents for maximum efficiency in hybrid work environments with Kyocera Cloud Information Manager (KCIM).

Remotely Handle Print and Scan

When it comes to output, it's important to ensure secure and cost-efficient management of print and scan to be able to handle these processes remotely. Mobile print and scan allows you to reduce costs by optimizing print usage and avoiding waste through a tool like Kyocera Cloud Print and Scan (KCPS).

- + Add print quotas in sectors such as education to ensure that administrators can optimize print usage and reduce waste.
- + Facilitate hybrid work or work across numerous locations, such as in construction or retail, where printing is needed on the go.
- + Access documents off-site and facilitate mobile access to data wherever you might be.

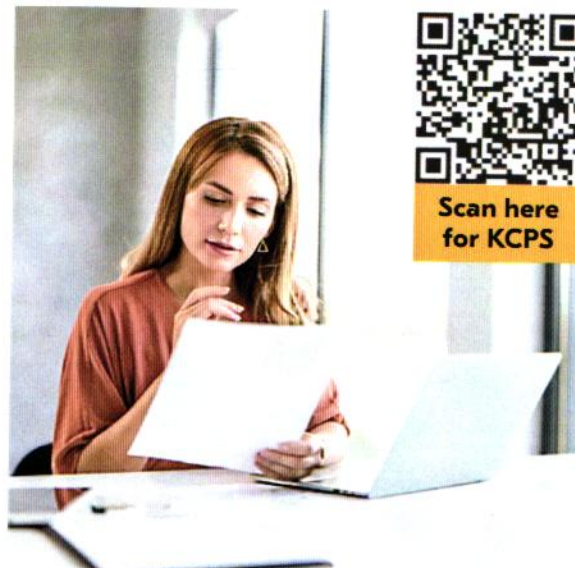

Scan here
for KCC

Capture to the Cloud

A cloud document management solution, Kyocera Cloud Capture (KCC) is a scalable, secure storage and organization tool for all hard copy and electronic files in a single location with daily backup. Available with a free 1-year trial, you can index documents with metadata assigned to each file to allow for easier searching and eSignature tools.

- + Finance teams can manage invoices efficiently with search and eSignature to ensure on-time payments and to meet audit requirements without hassle.
- + Digitize paper-based employee records for HR teams to support the talent lifecycle management.
- + Handle a vast number of critical documents and facilitate the easy tracking of files.

Process Data Efficiently

Manage documentation and data to facilitate the search and recovery system through a keyword search functionality, saving time in locating data and documents, while applying strict access permissions and automated workflows. Kyocera Cloud Information Manager (KCIM) is factory-installed and available at a low initial cost with no server requirements.

- + Automate the lifecycle of contracts and invoices by limiting user access and assigning ownership directly to owners to ensure a fluid process.
- + Collaborate across work locations, whether remote, in-person or hybrid, by sharing documents and data.
- + Store customer records securely and share data when required with other members of relevant teams.



Taking Productivity Further

The Kyocera EvolutionNext Series drives efficiency further by ensuring that documents can be scanned and processed into the cloud with accuracy.

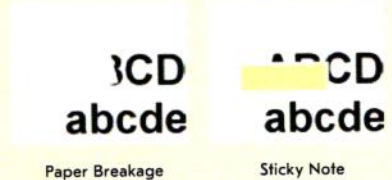
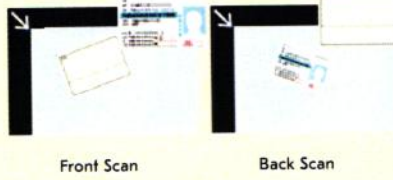

Image Defect Prevention
Automatically detects and corrects issues like smudges, streaks, or distortions in scanned or printed images, ensuring high-quality output.

Paper Breakage **Sticky Note**



ID Card Scan/Copy
Captures both sides of an ID card in a single scan and arranges them on one page for easy printing or digital storage.

Front Scan **Back Scan**

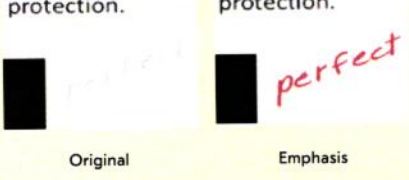

Handwriting Enhancement
Improves the clarity and legibility of handwritten text in scanned documents, making notes, forms, and signatures more readable.

Original **Emphasis**



Tilted Document Correction
Automatically straightens scanned documents that were captured at an angle, improving readability and presentation.

Scanning **Tilt Correction**

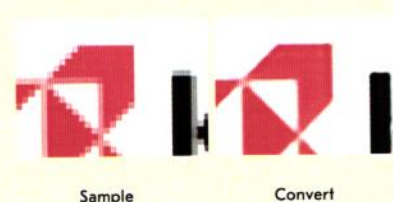

Super Resolution
Enhances low-resolution images or scanned documents using AI-powered upscaling to improve sharpness and detail.

Sample **Convert**

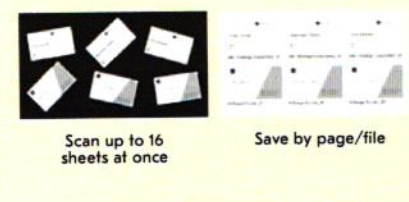

Multiple Cropping
Detects and extracts multiple sections from a single scanned page, saving them as separate files for convenience.

Scan up to 16 sheets at once **Save by page/file**

Streamlined User Experience

In addition to pre-installed cloud solutions and a modern user interface, the EvolutionNext Series incorporates seamless integration with OAuth 2.0, enabling secure authentication for cloud-based printing and scanning workflows. With support for Microsoft Modern Authentication for Exchange 365, it ensures a modern and secure printing experience across environments.

Print in Flying Colors

Our award-winning A3 lineup has been recognized by BLI as the **Most Color Consistent A3 Brand Award** with good reason, as our products produce high-quality and low-cost color printing.

Using five years of results from testing devices across the industry, our devices were chosen as the most color consistent from hundreds of thousands of prints.



Tiered Color System

Kyocera's Tiered Color System uses firmware within our devices to measure usage levels for each document you print, so that you only pay for the color you use.



Color Optimizer

Select your desired color match from our color matrix, and our KX driver will use those RGB values to maximize color output to the preferred hue and lightness.



Fiery Print Software

Using industry-standard color profiles, Fiery ensures that there's an optimized color match to meet your expectations from the screen to the printed document.

With flexibility to match your needs



Print across media types

The Kyocera EvolutionNext Series can print across cardstock, coated, envelope, index tab dividers, labels, letterhead, plain, and recycled media.



And across sizes

Whatever the size you need, we've got it covered. From traditional sizes up to 12"x18" right through to banner sizes up to 12"x48", it's covered.



Evolving for the Future

At Kyocera, we firmly believe in doing the right thing as a human being for the world around us. Building upon these foundations, we seek to keep costs low and keep sustainability levels high across the board, through four main approaches:



Long-Lasting Drum

A Kyocera device has a drum life of up to 600,000 images, which is up to three times more than other manufacturers. Rather than needing to replace a solution's drum between one and **three times** through its lifecycle, you can reduce downtime and waste by counting on Kyocera technology.

Toner Recycling

In addition to our ECO footPRINT™ Toner Recycling Program, black toner cartridges can be reused as waste toner collection units, recycling and ensuring that your device creates as little waste as possible.

Toner Lock Technology

Research shows that up to 10-15% of toner is wasted by being thrown away too early. Toner lock technology minimizes waste as toner automatically opens to make the toner replacement process easy and straightforward.

Made from Recycled Materials

30% of plastics used in Kyocera products are recycled, and more than 99% of the total plastic can be recycled, ensuring that your footprint is kept to a minimum and environmental impact is limited.

Security by Design

Our security processes are drawn up to safeguard your data from start to finish on its journey through your workflows. With ISO Certifications for our design and manufacturing processes, your devices come secure from the very moment of conception right through to end-of-life care.

Guarded Access

Limit access to information only to those who need it, with tools like OAuth 2.0, IP filtering, secure print release, Wi-Fi Direct, LDAP, SMTP Authentication and encrypted PDF creation.

Secure Communication

Using HTTPS, TLS 1.3 and SMB 3.1.1 among others, we keep IPPS printing over TLS with SCEP certificate enrollment so that every step of the way is secure.

Protected Data Storage

Keep data under lock and key with AES 256 data encryption, certified by FIPS 140-3, IEEE 2600, HCD-PP and IEC-15408 as well as Common Criteria (validation pending) with HDD overwrite and trusted platform module.

Advanced Management

Three preset security level configurations ensure secure remote fleet management, with SNMP v3 and SIEM/Syslog monitoring, alongside secure boot and run time integrity checks.

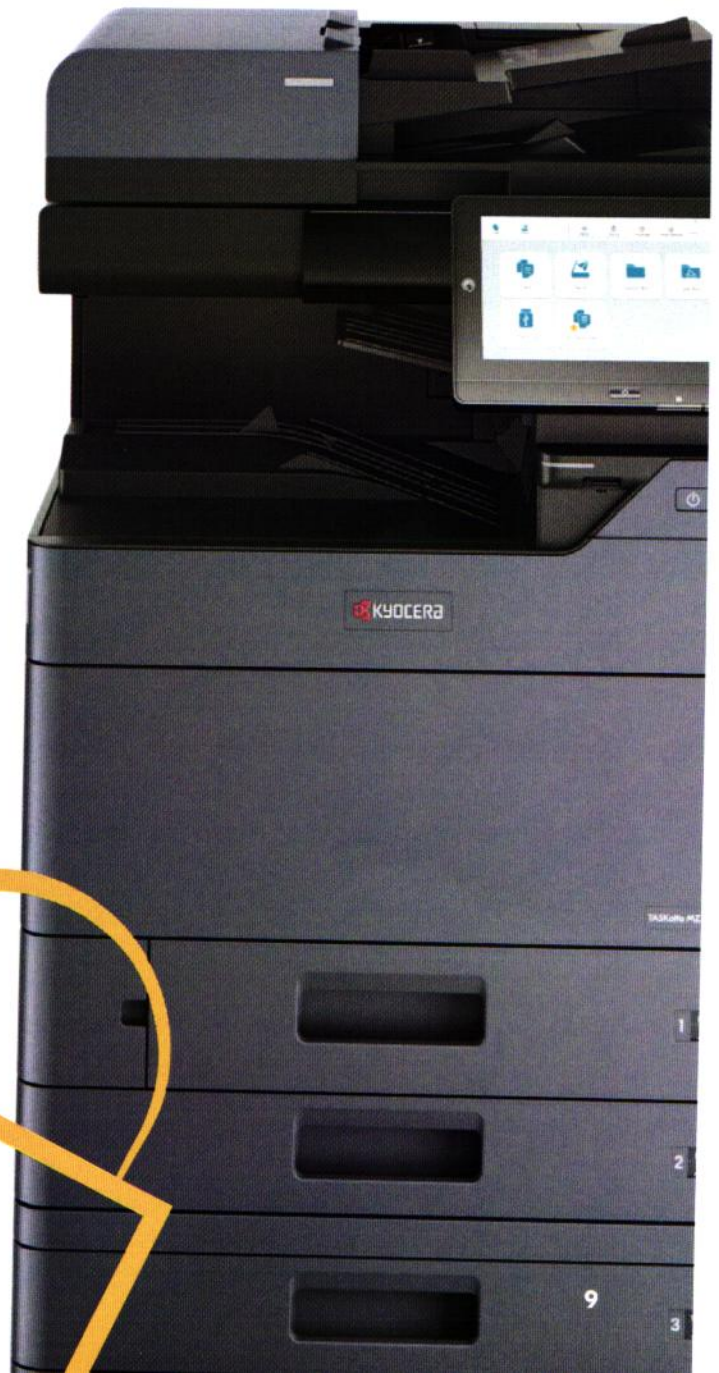

Finish Projects In-House

A wide range of finishing options keeps your print jobs handled in-house.

Booklets

With the BF-9100 you'll have your new best friend when it comes to printing booklets, for uses which could include:

- + Product catalogs or brochures can be presented professionally
- + Event programs for open houses, productions or conferences can include all of the key details.

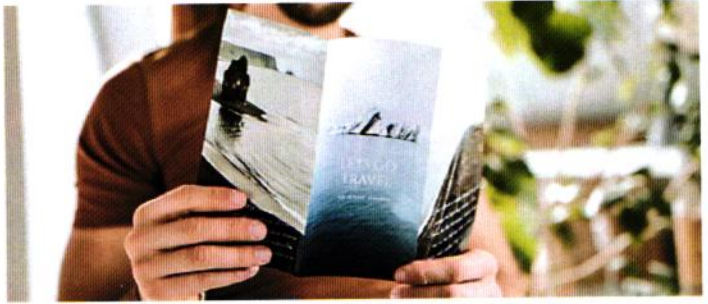

Z-fold

Take your 11" x 17" documents and fold them into 8.5" x 11" to have an opportunity to combine graphics and text.

- + Z-folds are a great way to present engineering schematics.
- + Multiple panels of a z-fold brochure provide ample space for images, graphics, and text, allowing for creative and engaging designs.

Inserter

This presence of two trays enables users to feed pre-printed pages as potential front or back covers or sheet inserts.

- + Avoids the need for pre-printed sheets to go through the high-temperature fusing process at the MFP.
- + Your pre-printed sheets won't get destroyed or melted.

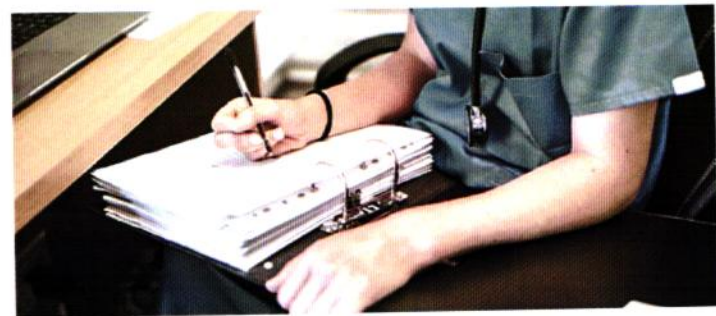

Hole punch

Using the PH-7A or PH-7100, you can punch two or three holes and ensure ease of use of your document, including:

- + Reports, particularly on financial performance, which are going into a full binder for record keeping.
- + Training manuals and procedure guides which are stored and regularly updated.

Stapler

Ideal for your documents, staplers varied between 50 and 100 sheets give you the option for items like:

- + Medical packs including prescriptions, patient documents and other confidential documentation.
- + Combining multiple invoices or receipts for repeat customers or large events with multiple invoices.



Specifications at a Glance

	TASKalfa									
	Color						Black & White			
	MZ2501ci	MZ3501ci	MZ4001ci	MZ5001ci	MZ6001ci	MZ7001ci	MZ400li	MZ500li	MZ600li	MZ700li
25/25	35/35	40/40	50/50	60/60	70/70	40	50	60	70	
Pages Per Minute		✓			✓				✓	
Copy		✓			✓				✓	
Print		✓			✓				✓	
Scan		✓			✓				✓	
Optional Fax		✓			✓				✓	
Cloud Ready Solutions: KCC ¹ , KCIM ² , KCPS ³		✓			✓				✓	
Artificial Intelligence: Confidential Document Guard ⁴ Image Defect Prevention Handwriting Enhancement Super Resolution		✓			✓				✓	
Control Panel: Full Color 10.1" Touch Screen Interface		✓			✓				✓	
Print Resolution: Unenhanced: 1200 x 1200 dpi Enhanced: 4800 x 1200 dpi		✓			✓				✓	
Internal Finishing: 1) 500 Sheet Internal Finisher 2) Punch Unit 3) Job Separator 4) Inner Shift Tray		✓			✓				✓	
Memory: 4GB Standard		✓			✓				✓	
Drum Yield: Up to 600,000 Images		✓			✓				✓	
Connectivity: Ethernet and 2.4GHz/5GHz multi-band Wi-Fi		✓			✓				✓	
Document Processor: Up to 320 sheets		✓			✓				✓	
Staple Detection		✓			✓				✓	
External Finishing: Max Sheets/Max Stapled Sheets		✓			✓				✓	
1,000/50		✓			✓				✓	
4,000/65		✓			✓				✓	
4,000/100					✓				✓	
#Booklets & Trifold Unit Options		1			2				2	
Punch Unit Option		✓			✓				✓	
7-Bin Mailbox Option		✓			✓				✓	
Inserter Unit Option						✓				✓
Z-Fold Unit Option						✓				✓
Fiery Printing System Option		N/A			Available				N/A	
Drum Type		Organic Photoconductor (OPC) Drum ⁵			Amorphous silicon photoreceptor (A-si) Drums ⁶					
Toner Yield		Cyan, Magenta, Yellow: 20,000 pages Black: 30,000 pages			Cyan, Magenta, Yellow: 24,000 pages Black: 40,000 pages			Black: 40,000 pages		

¹KCC pre-installed on the device; 1-year free trial.

²KCIM pre-installed on the device; must purchase a license to activate.

³KCPS pre-installed on the device; must purchase a license to activate.

⁴Confidential Document Guard requires the Scan Extension Kit to be enabled on the machine. However, Scan Extension Kit is not required for watermark detection.

⁵OPC drums translate the laser image into a printable form on the page.

⁶A-Si drums are long-lasting with a high resolution, which allows for high definition imaging and is resistant to solvents as well as high temperatures

EvolutionNext Series at a Glance

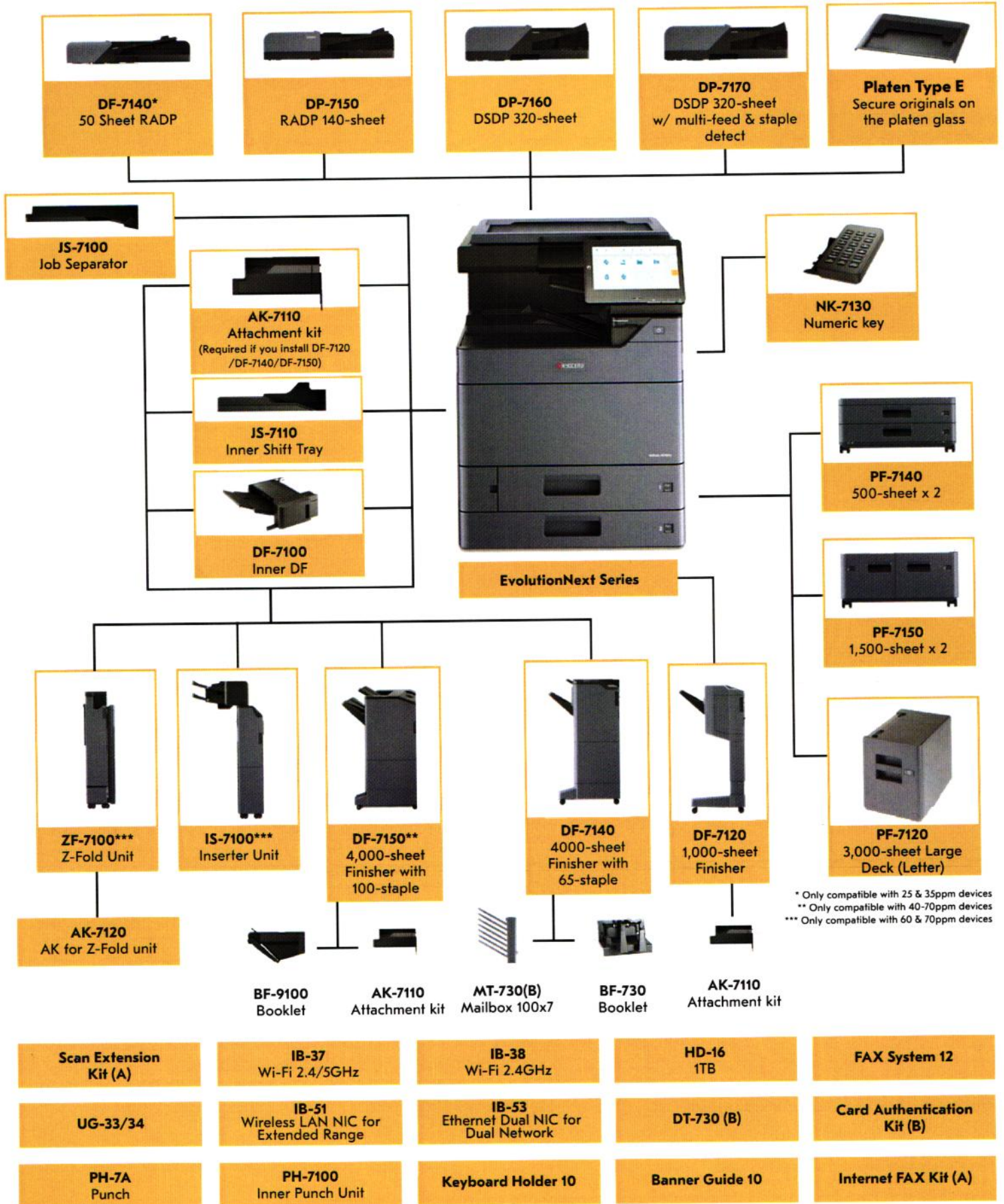

MAXimize your MFP Security.

Today's organizations have built a strong perimeter of firewalls, intrusion prevention systems, and anti-virus software to protect their digital assets and information. Great attention is given to local network servers, user workstations, and cloud-hosted systems. However, endpoint network printers, mobile-ready printers, and multifunctional copier devices have been largely overlooked when it comes to data security.

Leveraging built-in and frequently-updated security features, **Datamax MFP Security + Canon** can help you gain high levels of control over these devices, your network communications, and your documents. *Here are five (5) security topics to consider.*

Controlling Access to MFPs.

MFPs are typically shared among employees within a department and often across departments. They may also be subject to use by authorized guests and even unwanted users.

Establishing measures to authenticate and control access and usage of the device itself, restrict specific functions of the device, and limit the destinations to which information can be transmitted is crucial.



Key Canon features to MAXimize controlled access:

- uniFLOW Authentication
- Access Management System (AMS)
- uniFLOW Secure Print
- Device-native Forced Hold

Transmitted or Stored Information on MFPs.

MFPs today are sophisticated, connected devices that can transmit and receive information over a network, store information, and connect to cloud services.

Such data in motion (or at rest) may include sensitive business information, important client data, or confidential employee details that must be protected.



Key Canon features to MAXimize protection of transmitted or stored info:

- HDD Security Features (Erase, Encrypt, Initialize at end of life)
- Port Control
- Protocol Version Selection
- Encrypted Secure Print/uniFLOW Secure Print
- imageWARE Secure Audit Manager Express
- Unified Firmware Platform

Cyber Threats to MFPs.

MFPs connected to corporate networks can become a target for hackers attempting to gain access to the device or to corporate data. It's important to implement security measures that allow only known, approved firmware and applications to run on the device, as well as prohibit tampering with firmware and applications.

IT management should also have the ability to monitor activity so that they can quickly identify and recover from potential threats.



Key Canon features to MAXimize protection from cyber threats:

- Verify System at Start-up
- McAfee[®] Embedded Control



MFP Security



Security Settings and Device Activity on MFPs.

IT support teams are typically responsible for managing a fleet of MFP devices. This becomes a burden if there aren't proper tools available to ensure that security settings are easily established and deployed universally across the fleet.

Requirements for passwords, such as expiration period, lockout time, and complexity should also be put in place.



Key Canon features to MAXimize protection the management of device security settings & activity:

- uniFLOW Security Policy Settings (with dedicated password)
- imageWARE Enterprise Management Console (EMC) with DCM Plug-in
- SIEM (Security Information Event Management) Integration

Regulation, Compliance on MFPs.

In today's digital, cyber threat-ridden world, government regulations compel businesses to satisfy compliance or risk facing penalties. The MFP, where sensitive data exists, should be part of your compliance strategy.

Responding to regulatory compliance requirements can be complex. And since an organization's sensitive information is interacting with MFPs, they become a necessary component of compliance initiatives.



Key Canon considerations for MAXimizing regulatory compliance:

- Align with a partner who has the knowledge of relevant compliance regulations and standards.
- Consider industry and government-mandated regulations (such as GDPR, CCPA, HIPAA, Sarbanes-Oxley, PCI, etc.) and their impact on how your organization handles information.
- Leverage a dedicated security leader like McAfee and feel more confident that your MFPs are protected from malicious threats and in alignment with information governance.

Need more information or want to schedule a visit with a Datamax MFP security specialist?

Please view our [imageRUNNER ADVANCE CONTROL Video](#) at or visit the [Datamax MFP Security resource page](#).



Datamax
MFP SECURITY

Canon

McAfee
PROTECTED



datamax

SOURCE: 5 Considerations for MFP Security. ©2019 Canon U.S.A., Inc. Canon is a registered trademark of Canon Inc. McAfee and the McAfee logo are trademarks or registered trademarks of McAfee, LLC. All other referenced product names and marks are trademarks of their respective owners.



Proprietary and Confidential. No part of this document may be reproduced or distributed without written permission from Datamax Inc.

Relevant Technology • Raving Results®

www.datamextexas.com/differencemaker



Datamax Inc. - Dallas/Ft. Worth
800 Freeport Parkway, Suite 400
Coppell, TX 75019
972.432.2300

Datamax Inc. - Longview
1218 McCann Road
Longview, TX 75601
903.758.2679

Datamax Inc. - Lufkin
3007 John Redditt Drive, #C
Lufkin, TX 75901
936.699.4455

Datamax Inc. - Sulphur Springs
1321 Shannon Road East
Sulphur Springs, TX 75482
903.885.3375

Datamax Inc. - Tyler
4545 Old Jacksonville Highway
Tyler, TX 75703
903.939.2255

Datamax Inc. - El Dorado
106 W. Main Street, Suite 408
El Dorado, Arkansas 71730
870.444.2537

Datamax Inc. - Fort Smith
622 N. 11th Street
Fort Smith, Arkansas 72901
479.782.5546

Datamax Inc. - Hot Springs
317 Third Street
Hot Springs, AR 71913
501.624.4496

Datamax Inc. - Little Rock
7400 Kanis Road
Little Rock, AR 72204
501.603.3000

Datamax Inc. - Texarkana
2221 N. State Line Avenue
Texarkana, Texas 75501
903.336.6715

creating
raving fans[®]

Connect with us:



Copyright © Datamax Inc.

Relevant Technology • Raving Results[®]



KONICA MINOLTA

**bizhub
i-SERIES IS
SMARTER
WORKING**
RETHINK IT



bizhub C301i

Color A3 multifunctional



Giving Shape to Ideas

CUSTOMER BENEFITS



Intuitive operability
Operate the bizhub like a smartphone or tablet with fully customized user interface



Mobile connectivity
Print anytime from anywhere with Konica Minolta's innovative mobile technologies



Security
Secure network integration, data encryption, SSD overwrite, and advanced user authentication



Application ecosystem
Enhanced efficiency thanks to Konica Minolta's extensive applications portfolio



Productivity
Reliability, high-speed scanning and printing, combined with powerful finishing functions



Sustainability
Efficient printer fleet management, including automatic consumables delivery, pro-active maintenance and remote setup

OPTIONS

1 ENHANCED FEATURES

Voice Guidance

LK-104

Barcode fonts

LK-106

Unicode fonts

LK-107

OCR A and B fonts

LK-108

Document converter pack

LK-110v2

ThinPrint® client

LK-111

Antivirus

LK-116

IP fax (T.38 fax)

LK-117 (TBD)



2 CONNECTIVITY

Fax board

FK-514

Fax board

FK-515

Mount kit

MK-742

Wireless LAN

UK-221

USB 1/F kit

EK-608

USB 1/F kit

EK-609

Fiery controller

IC-420

Interface kit

VI-516

Interface board

UK-115

ID Card Reader

AU-205H

Mount kit

MK-735

3 OTHERS

Working table

WT-506

10-Key pad

KP-102

Security kit

SC-509

Keyboard holder

KH-102

Off-line stapler

FS-P04

Keyboard

External Keyboard

Convenience Stapler

CS-2

4 MEDIA INPUT

1 Universal tray

PC-116

2 Universal tray

PC-216

Large capacity tray

PC-416

Large capacity tray

PC-417

Copier desk

DK-516

Large Capacity tray

LU-302

Banner tray

MK-730

Intelligent Media Sensor

IM-103

5 MEDIA OUTPUT

Job Separator

JS-506

Inner Finisher

FS-533

Punch kit

PK-524

Staple finisher

FS-539

Relay unit

RU-513

Staple/booklet finisher

FS-539SD

Relay unit

RU-513

Punch kit

PK-520

LEGEND

 Mandatory option

 Option

 This option can only be installed with the respective option above it

FINISHING FUNCTIONALITIES



Corner stapling



Two-point stapling



Two-hole punching



Three-hole punching



Duplex



Combined mixplex/mixmedia



Half-fold



Sheet insertion, report



Letter-fold



Booklet



Offset sorting



Banner printing

DESCRIPTIONS

ENHANCED FEATURES

LK-106 Barcode fonts	Supports native barcode printing
LK-107 Unicode fonts	Supports native Unicode printing
LK-108 OCR A and B fonts	Supports native OCR A and B font printing
LK-110v2 Document converter pack	Generates various file formats incl. DOCX; XLSX and PDF/A
LK-111 ThinPrint® Client	Print data compression for reduced network impact
LK-116 Antivirus	Bitdefender® Antivirus provides real time scanning of all input/output data
LK-117 IP fax (T.38 fax) (TBD)	Fax over IP networks (T.38), requires fax kit
LK-104 Voice Guidance	

CONNECTIVITY

FK-514 Fax board	Super G3 fax, digital fax functionality
FK-515 Fax board	Super G3 fax, digital fax functionality, lines 3 & 4 support
MK-742	Installation kit for FK-515
UK-221 Wireless LAN	Wireless LAN and wireless LAN Access Point Mode
EK-608 USB I/F kit	USB keyboard connection
EK-609 USB I/F kit	USB keyboard connection; Bluetooth
IC-420 Fiery controller	Professional color print controller
VI-516 Interface kit for IC-420	Fiery controller interface card
UK-115 Interface board for IC-420	Fiery controller interface board
AU-205H card reader	Various ID card technologies
MK-735 Mount kit	Installation kit for ID card reader

OTHERS

DF-714 Document feeder	Dual scan automatic document feeder, capacity 100 originals
WT-506 Working table	Authentication device placement
KP-102 10-Key pad	For use instead of touchscreen
SC-509 Security kit	Copy guard function (2 kits required for dual scan ADF)
KH-102 Keyboard holder	To place USB keyboard
External Keyboard	Keyboard for alpha numeric data entry
FS-P04 Off-line stapler	20-sheet off-line stapling
CS-2 Convenience Stapler	

MEDIA INPUT

PC-116 1 Universal tray	500 sheets, 5.5" x 8.5" - 11" x 17" / 52-256 g/m ²
PC-116 2 Universal tray	2x 500 sheets, 5.5" x 8.5" - 11" x 17" / 52-256 g/m ²
PC-216 2 Universal tray	2x 500 sheets, 5.5" x 8.5" to 11" x 17"; 52-256 g/m ²
PC-416 Large capacity tray	2,500 sheets, 8.5" x 11" / 52-256 g/m ²
PC-417 Large capacity tray	2,500 sheets, 8.5" x 11"; 52-256 g/m ²
LU-302 Large capacity tray	3,000 sheets, 8.5" x 11" / 52-256 g/m ²
MK-730 Banner tray	Multipage banner feeding
DK-516 Copier desk	Provides storage space for print media and other materials

MEDIA OUTPUT

FS-533 Inner finisher	50-sheet stapling, 500 sheets max. output
PK-519 Punch kit for FS-533	2/3 hole punching, autoswitching
FS-539 Staple finisher	50-sheet stapling, 3,200 sheets max. output
FS-539SD Booklet finisher	50-sheet staple finisher; 20-sheet booklet finisher; 2,200 sheets max. output
PK-524 Punch kit for FS-536(SD)	2/3 hole punching; autoswitching
RU-513 Relay unit	For FS-539/SD installation, (Max. 100 sheets output capacity)
JS-506 Job separator	Separation of fax output; etc.

TECHNICAL SPECIFICATIONS

SYSTEM SPECIFICATIONS

Panel size/resolution	10.1" / 1024 x 600
System memory (standard/max)	8 GB (standard/max)
Solid State Drive	256 GB (standard)
Interface	10/100/1,000-Base-T Ethernet; USB 2.0; Wi-Fi 802.11 b/g/n (optional)
Network protocols	TCP/IP (IPv4/IPv6); SMB; LPD; IPP; SNMP; HTTP(S); AppleTalk; Bonjour
Automatic document feeder (optional)	Up to 100 originals; A6-A3; 35-163 gsm; RADF or Dual scan ADF available
Paper input capacity (standard/max)	1,150 sheets / 6,650 sheets
Paper tray input (standard)	1x 500 sheets; 3.5" x 8.5" to 11" x 17"; custom sizes; 52-256 gsm 1x 500 sheets; 5.5" x 8.5" to 12" x 18"; custom sizes; 52-256 gsm
Paper tray input (optional)	2x 500 sheets; 5.5" x 8.5" to 11" x 17"; 52-256 gsm 1x 2,500 sheets; 8.5" x 11"; custom sizes; 52-256 gsm
Manual bypass	150 sheets; 3.5" x 8.5" to 12" x 18"; Custom sizes; Banner; 60-300 gsm
Large capacity tray (optional)	1x 3,000 sheets; 8.5" x 11"; custom sizes; 52-256 gsm
Automatic duplexing	5.5" x 8.5" to 12" x 18"; 52-256 gsm
Finishing modes (optional)	Offset; Group; Sort; Staple; Punch; Half-fold; Letter-fold; Booklet
Output capacity (standard)	Max. 250 sheets
Output Capacity (optional)	Max. 3,300 sheets
Stapling	Max. 50 sheets or 48 sheets + 2 cover sheets (up to 209 gsm)
Letter fold	Max. 3 sheets
Letter fold capacity	Max. 30 sheets; unlimited (without tray)
Booklet	Max. 20 sheets or 19 sheets + 1 cover sheet (up to 209 gsm)
Booklet output capacity	Max. 100 booklets; unlimited (without tray)
Copy/print volume (monthly)	Max. ¹ 130,000 pages
Toner lifetime	Black up to 28,000 pages CMY up to 28,000 pages

Imaging unit lifetime	Black up to 225,000/1,000,000 pages (drum/developer) CMY up to 105,000/1,000,000 pages (drum/developer)
Power consumption	110-120 V / 50/60 Hz; Less than 1.50 kW
System dimension (W x D x H)	24.2" x 27" x 31" (without options)
System weight	Approx. 187 lbs. (without options)

PRINTER SPECIFICATIONS (STANDARD)

Print resolution	1,800 (equivalent) x 600 dpi; 1200 x 1200 dpi
Print Speed letter (mono/color)	Up to 30/30 ppm
Page description language	PCL 6 (XL3.0); PCL 5c; PostScript 3 (CPS) 3016; XPS
Operating System	Server: Windows Server 2016, Windows Server 2019, Windows Server 2022 Client: Windows 10, Windows 10/11x64 Edition, Windows Server 2016 / Server 2019 / Server 2022 macOS 11 or later Red Hat Enterprise Linux Google Chrome OS
Printer fonts	PCL: Western type: 80 outline fonts Japanese fonts: HG Mincho L / HGP Mincho L / HG Gothic B / HGP Gothic B Postscript 3 Emulation: Western type1 font: 137 outline fonts Japanese fonts: HG Mincho L / HG Gothic B
Mobile printing	AirPrint (iOS); Mopria (Android); Konica Minolta Print Service (Android); Konica Minolta Mobile Print (iOS/Android) Optional: Wi-Fi Direct

PRINTER SPECIFICATIONS (OPTIONAL)

Print controller	Embedded Fiery IC-420
Controller CPU	AMD GX-424CC @ 2.4 GHz
Memory/HDD	4 GB/500 GB
Page description language	Adobe PostScript 3 (CPSI 3020); PCL 6; PCL 5c

SCANNER SPECIFICATIONS

Scan speed (mono/color)	Up to 100/100 ipm in simplex Up to 200/200 ipm in duplex
Scan modes	Scan-to-eMail (Scan-to-Me); Scan-to-SMB (Scan-to-Home); Scan-to-FTP; Scan-to-Box; Scan-to-USB; Scan-to-WebDAV; Scan-to-URL; TWAIN scan
File formats	JPEG; TIFF; PDF; Compact PDF; Encrypted PDF; XPS; Compact XPS; PPTX; PDF/A 1a and 1b Optional: Searchable PDF; Searchable DOCX/PPTX/XLSX
Scan destinations	2,100 (single + group); LDAP support

COPIER SPECIFICATIONS

Imaging technology	Laser
Toner technology	Simitri® HD polymerized toner
Copy/print speed letter (mono/color)	Up to 30/30 ppm
Copy/print speed 11x17 (mono/color)	Up to 12/12 ppm
1 st copy out time letter	5.2/6.9 sec.
Warm-up time	Approx. 12 sec. in mono, 13 sec. in color ²
Copy resolution	600 x 600 dpi
Gradation	256 gradations
Multicopy	1-9,999
Original format	3.5" x 8.5" to 11" x 17"; Custom sizes
Magnification	25-400% in 0.1% steps; Auto-zooming

FAX SPECIFICATIONS

Fax standard	Super G3 (optional)
Fax transmission	Analog; i-Fax; Color i-Fax
Fax resolution	Up to 600 x 600 dpi
Fax compression	MH; MR; MMR; JBIG
Fax modem	Up to 33.6 Kbps
Fax destinations	2,100 (single + group)

USER BOX SPECIFICATIONS

Storable documents	Up to 3,000 documents or 10,000 pages
Type of user boxes	Public; Personal (with password or authentication); Group (with authentication)
Type of system boxes	Secure print; Encrypted PDF print; Fax receipt; Fax polling

SYSTEM FEATURES

Security Functions (standard)	ISO 15408 HCD-PP Common Criteria, IP filtering and port blocking, SSL3 and TLS1.2/1.3 network communication, IPsec support, IEEE 802.1x support, User authentication, Authentication log, Secure print, Kerberos, Overwrite all data function, SSD self-encryption (AES 256)/Storage Lock Password, Confidential fax, Confidential fax, Print user data encryption, Optional: Antivirus scanning (Bitdefender®), Copy protection (Copy Guard, Password Copy)
Security Functions (optional)	Antivirus realtime scanning (Bitdefender®); Copy protection (Copy Guard, Password Copy)
Accounting (standard)	Up to 1,000 user accounts; Active Directory support (user name + password + e-mail + smb folder); User function access definition
Accounting Functions (optional)	ID card authentication (ID card reader); Authentication by mobile device (Android/iOS)
Software	Net Care Device Manager; Data Administrator; Web Connection; Log Management Utility

¹ Maximum monthly copy/print volume supported under standard vendor supplied service. Defines the upper end of the expected customer volume for the device. Customers should consider multiple machines if average monthly volume approaches duty cycle on a continual basis.

² Warm-up time may vary depending on the operating environment and usage.

- All specifications refer to letter-size paper of 80 gsm weight.
- The support and availability of the listed specifications and functionalities varies depending on operating systems, applications and network protocols as well as network and system configurations.
- The stated life expectancy of each consumable is based on specific operating conditions such as page coverage for a particular page size (6% coverage of letter). The actual life of each consumable will vary depending on use and other printing variables including page coverage, page size, media type, continuous or intermittent printing, ambient temperature and humidity.
- Some of the product illustrations contain optional accessories.
- Specifications and accessories are based on the information available at the time of printing and are subject to change without notice.
- Konica Minolta does not warrant that any specifications mentioned will be error-free.
- All brand and product names may be registered trademarks or trademarks of their respective holders and are hereby acknowledged.



For complete information on Konica Minolta products and solutions,
please visit: [CountOnKonicaMinolta.com](https://www.koniaminolta.com)



KONICA MINOLTA

bizhub i-SERIES IS SMARTER WORKING

RETHINK IT



bizhub 301i

Black & White multifunctional

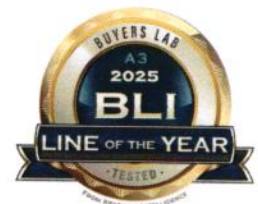

Konica Minolta Business Solutions U.S.A., Inc.
2025 A3 Line of the Year Award

Giving Shape to Ideas

CUSTOMER BENEFITS



Security
Secure network integration, data encryption, overwrite all data function, and advanced user authentication



Productivity
Reliability, high-speed scanning and printing, combined with powerful finishing functions



Sustainability
Numerous eco features reduce energy consumption and costs



Intuitive operability
Operate the bizhub like a smartphone or tablet with fully customized user interface



Application ecosystem
Enhanced efficiency thanks to Konica Minolta's extensive applications portfolio



Services
Efficient printer fleet management, including automatic consumables delivery, pro-active maintenance and remote setup

OPTIONS

1 ENHANCED FEATURES

- Voice Guidance
LK-104v3
- Barcode fonts
LK-106
- Unicode fonts
LK-107
- OCR A and B fonts
LK-108
- Document converter pack
LK-110v2
- ThinPrint® client
LK-111
- Antivirus
LK-116

2 CONNECTIVITY

- Fax board
FK-514 x2
- Wireless LAN
UK-221
- USB I / F kit
EK-608
- USB I / F kit
EK-609 OR
- ID card reader
- Mount kit
MK-735



3 OTHERS

- Working table
WT-506
- 10-Key pad
KP-102
- Security kit
SC-509
- Replacement SSD
EM-908
- Keyboard holder
KH-102
- Convenience Stapler
CS-2

4 MEDIA INPUT

- Intelligent media sensor
IM-103
- 1 x Universal tray
PC-116
- 2 x Universal tray
PC-216 OR
- Large capacity tray
PC-416 OR
- Large capacity tray
PC-417 OR
- Copier desk
DK-516
- Large Capacity tray
LU-302
- Banner tray
MK-730

5 MEDIA OUTPUT

- | | | |
|--|----|---|
| <ul style="list-style-type: none"> Job Separator
JS-506 Off-line stapler
FS-P04 | OR | <ul style="list-style-type: none"> Inner Finisher
FS-542 Punch kit
PK-527 |
| | | OR |
| <ul style="list-style-type: none"> Staple finisher
FS-539 Relay unit
RU-513 Staple / booklet finisher
FS-539SD Relay unit
RU-513 Punch kit
PK-524 | | |

LEGEND

- Mandatory option
- Option
- This option can only be installed with the respective option above it

FINISHING FUNCTIONALITIES



Corner stapling



Two-point stapling



Two-hole punching



Three-hole punching



Duplex



Combined mixplex/mixmedia



Half-fold



Sheet insertion



Tri-fold



Booklet



Offset sorting



Banner printing



Corner Stapling (offline)

DESCRIPTION

ENHANCED FEATURES

LK-104v3 Voice Guidance	Provides voice guidance in select screens
LK-106 Barcode fonts	Supports native barcode printing
LK-107 Unicode fonts	Supports native Unicode printing
LK-108 OCR A and B fonts	Supports native OCR A and B font printing
LK-110v2 Document converter pack	Generates various file formats incl. DOCX, XLSX and PDF/A
LK-111 ThinPrint® client	Print data compression for reduced network impact
LK-116 Antivirus	Bitdefender® antivirus provides real time scanning of all incoming and outgoing data

CONNECTIVITY

EK-608 USB I/F kit	USB keyboard connection
MK-735 Mount kit	Installation kit for ID card reader
ID card reader	Various ID card technologies
FK-514 Fax board	Super G3 fax, digital fax functionality
EK-609 USB I/F kit	USB keyboard connection, Bluetooth
UK-221 Wireless LAN	Wireless LAN and wireless LAN Access Point Mode

OTHERS

DF-714 Document Feeder	Dual scan automatic document feeder, capacity 100 originals – STANDARD
WT-506 Working table	Authentication device placement
KP-102 10-Key pad	For use instead of touchscreen
SC-509 Security kit	Copy guard function
EM-908 Replacement SSD	1 TB SSD to increase storage space
KH-102 Keyboard holder	To place USB keyboard
CS-2 Convenience Stapler	Sheet stapler

MEDIA INPUT

IM-103 Intelligent media sensor	Auto detects paper weight and type
PC-116 1x Universal tray	500 sheets, 5.5" x 8.5" to 11" x 17"; 52-256 gsm
PC-216 2x Universal tray	2x 500 sheets, 5.5" x 8.5" to 11" x 17"; 52-256 gsm
PC-416 Large capacity tray	2,500 sheets, 8.5" x 11"; 52-256 gsm
PC-417 Large capacity tray	1,500 + 1,000 sheets, 5.5" x 8.5" or 8.5" x 11" / 52-256 g/m ²
LU-302 Large capacity tray	3,000 sheets, 8.5" x 11"; 52-256 gsm
MK-730 Banner tray	Multipage banner feeding

MEDIA OUTPUT

FS-539 Staple finisher	50-sheet stapling; 3,200 sheets max. output
FS-539SD Booklet finisher	50-sheet stapling; 20 sheets booklet finisher; 2,200 sheets max. output
PK-524 Punch kit for FS-539/SD	2/3-hole punching; auto switching
RU-513 Relay unit	For FS-539/SD installation
JS-506 Job separator	Separation of fax output, etc.
FS-542 Inner finisher	50-sheet stapling, 500 sheets max. output
PK-527 Punch kit for FS-542	2/3-hole punching, auto switching
FS-P04 Off-line stapler	20-sheet off-line stapling

TECHNICAL SPECIFICATIONS

SYSTEM SPECIFICATIONS

System speed 8.5" x 11"	Up to 30 ppm
System speed 11" x 17"	Up to 15 ppm
Autoduplex speed 8.5" x 11"	Up to 30 ppm
1st page out time 8.5" x 11"	5.0 sec.
Warm-up time	Approx. 11 sec. ¹
Imaging technology	Laser
Toner technology	Simitri® HD polymerized toner
Panel size/resolution	10.1" / 1024 x 600
System memory	8 GB (standard/max)
System hard drive	256 GB SSD (standard) / 1 TB SSD (optional)
Interface	10/100/1,000-Base-T Ethernet; USB 2.0; Wi-Fi 802.11 b/g/n/ac (optional)
Network protocols	TCP/IP (IPv4/IPv6); SMB; LPD; IPP; SNMP; HTTP(S)
Dual scan document feeder (standard)	Up to 100 originals; 4.1" x 5.8" - 11" x 17"; 35-163 g/m ²
ADF double feed detection	Standard (with dual scan ADF)
Printable paper size	3.5" x 5.5" - 12" x 18" / customized paper sizes / banner paper max. 47.25" x 11.7"
Printable paper weight	52-300 g/m ²
Paper input capacity	1,150 sheets / 6,650 sheets (standard/max)
Paper tray input (standard)	1x 500 sheets; 3.5" x 8.5" to 11" x 17"; custom sizes; 52-256 gsm 1x 500 sheets; 5.5" x 8.5" to 12" x 18"; custom sizes; 52-256 gsm
Manual bypass (standard)	150 sheets; 3.5" x 8.5" to 12" x 18"; Custom sizes; Banner; 60-300 gsm
Paper tray input (optional)	2x 500 sheets; 5.5" x 8.5" to 11" x 17"; 52-256 gsm 1x 2,500 sheets; 8.5" x 11"; custom sizes; 52-256 gsm
Large capacity tray (optional)	1x 3,000 sheets; 8.5" x 11"; custom sizes; 52-256 gsm

SYSTEM SPECIFICATIONS

Finishing modes (optional)	Offset; Group; Sort; Staple; Staple (offline); Punch; Half-fold; Letter-fold; Booklet
Automatic duplexing	5.5" x 8.5" to 12" x 18"; 52-256 gsm
Output capacity	Up to 250 sheets / up to 3,300 sheets (standard/max)
Stapling	Max. 50 sheets or 48 sheets + 2 cover sheets (up to 209 g/m ²)
Stapling output capacity	Max. 100 sets
Tri-fold	Max. 3 sheets
Tri-fold capacity	Max. 30 sets, unlimited (without tray)
Booklet	Max. 20 sheets or 19 sheets + 1 cover sheet (up to 209 g/m ²)
Booklet output capacity	Max. 20 booklets; unlimited (without tray)
Duty cycle (monthly)	Max. ² 150,000 pages
Toner lifetime	Black up to 25,000 pages
Imaging unit lifetime	Black up to 245,000/1,000,000 pages (drum/developer)
Power consumption	110-120 V / 50/60 Hz; Less than 1.50 kW
System dimension (W x D x H)	24.2" x 27" x 31" (without options)
System weight	Approx. 187 lbs. (without options)

PRINTER SPECIFICATIONS

Print resolution	1,800 (equivalent) x 600 dpi; 1200 x 1200 dpi
Page description language	PCL 6 (XL3.0); PCL 5c; PostScript 3 (CPSI 3016); XPS
Operating systems	Windows 10 (32/64); Windows 11; Windows Server 2016; Windows Server 2019; Windows Server 2022; macOS 11 or later; Unix; Linux; Citrix
Printer fonts	80 PCL Latin; 137 PostScript 3 Emulation Latin
Mobile printing	Konica Minolta Print Service (Android); Konica Minolta Mobile Print (iOS/Android); AirPrint (iOS); Mopria (Android) Optional: WiFi Direct

Scan resolution	Up to 600 x 600 dpi
Scan modes	Scan-to-eMail (Scan-to-Me); Scan-to-SMB (Scan-to-Home); Scan-to-FTP; Scan-to-Box; Scan-to-USB; Scan-to-WebDAV; Scan-to-DPWS; Scan-to-URL; TWAIN scan
File formats	JPEG; TIFF; PDF; Compact PDF; Encrypted PDF; XPS; Compact XPS; PPTX Optional: Searchable PDF; PDF/A 1a and 1b; Searchable DOCX/PPTX/XLSX
Scan destinations	2,000 destinations + 100 groups; LDAP support

COPIER SPECIFICATIONS

Copy resolution	600 x 600 dpi
Gradation	256 gradations
Multicopy	1-9,999
Original format	Max. 11"x17"
Magnification	25-400% in 0.1% steps; Auto-zooming

FAX SPECIFICATION

Fax standard	Super G3 (optional)
Fax transmission	Analog, i-Fax; Color i-Fax
Fax resolution	Up to 600 x 600 dpi
Fax compression	MH, MR, MMR, JBIG
Fax modem	Up to 33.6 Kbps
Fax destinations	2,000 single + 100 groups

USER BOX SPECIFICATIONS

Storable documents	Up to 3,000 documents or 10,000 pages
Type of user boxes	Public; Personal (with password or authentication); Group (with authentication)
Type of system boxes	Secure print, Encrypted PDF print, Fax receipt, Fax polling



For complete information on Konica Minolta products and solutions, please visit: [CountOnKonicaMinolta.com](https://www.konica-minolta.com)

SYSTEM FEATURES

Security	ISO 15408 HCD-PP Common Criteria; IP filtering and port blocking; SSL3 and TLS1.0/1.1/1.2 network communication; IPsec support; IEEE 802.1x support; User authentication; Authentication log; Secure print; Kerberos; Overwrite all data function; SSD self-encryption (AES 256)/ Storage lock password; Confidential fax; Print user data encryption
Security functions (optional)	Antivirus scanning (Bitdefender [®]), Copy protection (Copy Guard, Password Copy)
Accounting	Up to 1,000 user accounts; Active Directory support (user name + password + e-mail + smb folder); User function access definition; Authentication by mobile device (Android); ID card authentication (ID card reader); Authentication by mobile device (iOS)
Software	Net Care Device Manager; Data Administrator; Web Connection; Log Management Utility

¹ Warm-up time may vary depending on the operating environment and usage

² If the maximum volume is reached within a period of one year, then a maintenance cycle must be performed

- All specifications refer to letter-size paper of 80 gsm weight.
- The support and availability of the listed specifications and functionalities varies depending on operating systems, applications and network protocols as well as network and system configurations.
- The stated life expectancy of each consumable is based on specific operating conditions such as page coverage for a particular page size (6% coverage of letter). The actual life of each consumable will vary depending on use and other printing variables including page coverage, page size, media type, continuous or intermittent printing, ambient temperature and humidity.
- Some of the product illustrations contain optional accessories.
- Specifications and accessories are based on the information available at the time of printing and are subject to change without notice.
- Konica Minolta does not warrant that any specifications mentioned will be error-free.
- All brand and product names may be registered trademarks or trademarks of their respective holders and are hereby acknowledged.



KONICA MINOLTA

**bizhub
i-SERIES IS
SMARTER
WORKING**
RETHINK IT



bizhub C361i

Color A3 multifunctional



Giving Shape to Ideas

CUSTOMER BENEFITS



Intuitive operability
Operate the bizhub like a smartphone or tablet with fully customized user interface



Mobile connectivity
Print anytime from anywhere with Konica Minolta's innovative mobile technologies



Security
Secure network integration, data encryption, SSD overwrite, and advanced user authentication



Application ecosystem
Enhanced efficiency thanks to Konica Minolta's extensive applications portfolio



Productivity
Reliability, high-speed scanning and printing, combined with powerful finishing functions



Sustainability
Efficient printer fleet management, including automatic consumables delivery, pro-active maintenance and remote setup

OPTIONS

1 ENHANCED FEATURES

- Barcode fonts
LK-106
- Unicode fonts
LK-107
- OCR A and B fonts
LK-108
- Document converter pack
LK-110v2
- ThinPrint® client
LK-111
- Antivirus
LK-116
- IP fax (T.38 fax)
LK-117 (TBD)



2 CONNECTIVITY

- Fax board
FK-514
- Fax board
FK-515
- Mount kit
MK-742
- Wireless LAN
UK-221
- USB I/F kit
EK-608
- USB I/F kit
EK-609
- Fiery controller
IC-420
- Interface kit
VI-516
- Interface board
UK-115
- ID Card Reader
AU-205H
- Mount kit
MK-735

3 OTHERS

- Working table
WT-506
- 10-Key pad
KP-102
- Security kit
SC-509
- Keyboard holder
KH-102
- Keyboard
External Keyboard

4 MEDIA INPUT

- 1 Universal tray
PC-116
- 2 Universal tray
PC-216
- Large capacity tray
PC-416
- Copier desk
DK-516
- Large Capacity tray
LU-302
- Banner tray
MK-730

5 MEDIA OUTPUT

- Job Separator
JS-506
- Inner Finisher
FS-533
- Punch kit
PK-519
- Staple finisher
FS-539SD
- Relay unit
RU-513
- Staple/booklet finisher
FS-536SD
- Relay unit
RU-513
- Punch kit
PK-524

LEGEND

- Mandatory option
- Option
- This option can only be installed with the respective option above it

FINISHING FUNCTIONALITIES



Corner stapling



Two-point stapling



Two-hole punching



Three-hole punching



Duplex



Combined mixplex/mixmedia



Half-fold



Sheet insertion, report



Letter-fold



Booklet



Offset sorting



Banner printing

SCANNER SPECIFICATIONS

Scan speed (mono/color)	Up to 100/100 ipm in simplex Up to 200/200 ipm in duplex
Scan modes	Scan-to-eMail (Scan-to-Me); Scan-to-SMB (Scan-to-Home); Scan-to-FTP; Scan-to-Box; Scan-to-USB; Scan-to-WebDAV; Scan-to-URL; TWAIN scan
File formats	JPEG; TIFF; PDF; Compact PDF; Encrypted PDF; XPS; Compact XPS; PPTX Optional: Searchable PDF; PDF/A 1a and 1b; Searchable DOCX/PPTX/XLSX
Scan destinations	2,100 (single + group); LDAP support

COPIER SPECIFICATIONS

Imaging technology	Laser
Toner technology	Simitri® HD polymerized toner
Copy/print speed letter (mono/color)	Up to 36/36 ppm
Copy/print speed 11"x17" (mono/color)	Up to 18/18 ppm
Autoduplex Speed letter (mono/color)	Up to 36/36 ppm
1 st copy out time letter	4.6/6.1 sec.
Warm-up time	Approx. 12 sec. in mono; 13 sec. in color ²
Copy resolution	600 x 600 dpi
Gradation	256 gradations
Multicopy	1-9,999
Original format	3.5" x 8.5" to 11" x 17"; Custom sizes
Magnification	25-400% in 0.1% steps; Auto-zooming

FAX SPECIFICATIONS

Fax standard	Super G3 (optional)
Fax transmission	Analog; i-Fax; Color i-Fax; IP-Fax
Fax resolution	Up to 600 x 600 dpi
Fax compression	MH; MR; MMR; JBIG
Fax modem	Up to 33.6 Kbps
Fax destinations	2,100 (single + group)

PARTNERSHIP

Konica Minolta can help give shape to your ideas and partner with you to achieve your corporate objectives. Contact us to realize opportunities in:

INFORMATION MANAGEMENT

Intelligent Information Management (IIM)
Document Management
Automated Workflow Solutions
Business Process Automation
Security and Compliance
Mobility

IT SERVICES

Application Services
Cloud Services
IT Security
Managed IT Services
IT Consulting & Projects
Business Consulting Services

TECHNOLOGY

Office Multifunction Business Solutions
Commercial and Production Printers
Wide Format Printers
Laptops, Desktops and Computer Hardware
Servers and Networking Equipment
Managed Print Services (MPS)
Managed Enterprise Services

For complete information on Konica Minolta products and solutions, please visit: CountOnKonicaMinolta.com

© 2024 KONICA MINOLTA BUSINESS SOLUTIONS U.S.A., INC. All rights reserved. Reproduction in whole or in part without written permission is prohibited. KONICA MINOLTA, the KONICA MINOLTA logo and bizhub are registered trademarks or trademarks of KONICA MINOLTA, INC. All other product and brand names are trademarks or registered trademarks of their respective companies or organizations. All features and functions described here may not be available on some products. Design & specifications are subject to change without notice.

USER BOX SPECIFICATIONS

Storable documents	Up to 3,000 documents or 10,000 pages
Type of user boxes	Public; Personal (with password or authentication); Group (with authentication)
Type of system boxes	Secure print; Encrypted PDF print; Fax receipt; Fax polling

SYSTEM FEATURES

Security Functions (standard)	ISO 15408 HCD-PP Common Criteria (in evaluation); IP filtering and port blocking; SSL2; SSL3 and TLS1.0/1.1/1.2/1.3 network communication; IPsec support; IEEE 802.1x support; User authentication; Authentication log; Secure print; Kerberos; Overwrite all data function; SSD Self-Encryption (AES 256)/ Storage lock password; Memory data auto deletion; Confidential fax receipt; Print user data encryption
Security Functions (optional)	Antivirus realtime scanning (Bitdefender®); Copy protection (Copy Guard, Password Copy)
Accounting (standard)	Up to 1,000 user accounts; Active Directory support (user name + password + e-mail + smb folder); User function access definition
Accounting Functions (optional)	ID card authentication (ID card reader); Authentication by mobile device (Android/iOS)
Software	Net Care Device Manager; Data Administrator; Web Connection; Log Management Utility

¹ Maximum monthly copy/print volume supported under standard vendor supplied service. Defines the upper end of the expected customer volume for the device. Customers should consider multiple machines if average monthly volume approaches duty cycle on a continual basis.

² Warm-up time may vary depending on the operating environment and usage.

- All specifications refer to letter-size paper of 80 gsm weight.
- The support and availability of the listed specifications and functionalities varies depending on operating systems, applications and network protocols as well as network and system configurations.
- The stated life expectancy of each consumable is based on specific operating conditions such as page coverage for a particular page size (6% coverage of letter). The actual life of each consumable will vary depending on use and other printing variables including page coverage, page size, media type, continuous or intermittent printing, ambient temperature and humidity.
- Some of the product illustrations contain optional accessories.
- Specifications and accessories are based on the information available at the time of printing and are subject to change without notice.
- Konica Minolta does not warrant that any specifications mentioned will be error-free.
- All brand and product names may be registered trademarks or trademarks of their respective holders and are hereby acknowledged.



KONICA MINOLTA

KONICA MINOLTA BUSINESS SOLUTIONS U.S.A., INC.
100 Williams Drive, Ramsey, New Jersey 07446

CountOnKonicaMinolta.com



Item #: C361ISS
6/24-Z

DESCRIPTIONS

ENHANCED FEATURES

LK-106 Barcode fonts	Supports native barcode printing
LK-107 Unicode fonts	Supports native Unicode printing
LK-108 OCR A and B fonts	Supports native OCR A and B font printing
LK-110v2 Document converter pack	Generates various file formats incl. DOCX, XLSX and PDF/A
LK-111 ThinPrint® Client	Print data compression for reduced network impact
LK-116 Antivirus	Bitdefender® Antivirus provides real time scanning of all input/output data
LK-117 IP fax (T.38) (TBD)	Fax over IP networks (T.38), requires fax kit

CONNECTIVITY

FK-514 Fax board	Super G3 fax, digital fax functionality
FK-515 Fax board	Super G3 fax, digital fax functionality, lines 3 & 4 support
MK-742	Installation kit for FK-515
UK-221 Wireless LAN	Wireless LAN and wireless LAN Access Point Mode
EK-608 USB I/F kit	USB keyboard connection
EK-609 USB I/F kit	USB keyboard connection; Bluetooth
IC-420 Fiery controller	Professional color print controller
VI-516 Interface kit for IC-420	Fiery controller interface card
UK-115 Interface board for IC-420	Fiery controller interface board
AU-205H card reader	Various ID card technologies
MK-735 Mount kit	Installation kit for ID card reader

OTHERS

DF-632 Document feeder	Reversing automatic document feeder, capacity 100 originals
DF-714 Document feeder	Dual scan automatic document feeder, capacity 100 originals
WT-506 Working table	Authentication device placement
KP-102 10-Key pad	For use instead of touchscreen
SC-509 Security kit	Copy guard function (2 kits required for Dualscan ADF)
KH-102 Keyboard holder	To place USB keyboard
External Keyboard	Keyboard for alpha numeric data entry
FS-P04 Off-line stapler	20-sheet off-line stapling

MEDIA INPUT

PC-116 1 Universal tray	500 sheets, 5.5" x 8.5" to 11" x 17"; 52-256 g/m ²
PC-116 2 Universal tray	2x 500 sheets, 5.5" x 8.5" - 11" x 17" / 52-256 g/m ²
PC-216 2 Universal tray	2x 500 sheets, 5.5" x 8.5" to 11" x 17"; 52-256 g/m ²
PC-416 Large capacity tray	2,500 sheets, 8.5" x 11" / 52-256 g/m ²
LC-302 Large capacity tray	3,000 sheets, 8.5" x 11" / 52-256 g/m ²
MK-730 Banner tray	Multipage banner feeding
DK-516 Copier desk	Provides storage space for print media and other materials

MEDIA OUTPUT

FS-533 Inner finisher	50-sheet stapling, 500 sheets max. output
PK-519 Punch kit for FS-533	2/3 hole punching, autoswitching
FS-539 Staple finisher	50-sheet stapling, 3,200 sheets max. output
FS-539SD Booklet finisher	50-sheet staple finisher; 20-sheet booklet finisher; 2,200 sheets max. output
PK-524 Punch kit for FS-536(SD)	2/3 hole punching; autoswitching
RU-513 Relay unit	For FS-539/SD installation, (Max. 100 sheets output capacity)
JS-506 Job separator	Separation of fax output, etc.

TECHNICAL SPECIFICATIONS

SYSTEM SPECIFICATIONS

Panel size/resolution	10.1" / 1024 x 600
System memory (standard/max)	8 GB
Solid State Drive	256 GB (standard)
Interface	10/100/1,000-Base-T Ethernet; USB 2.0; Wi-Fi 802.11 b/g/n (optional)
Network protocols	TCP/IP (IPv4/IPv6); SMB; LPD; IPP; SNMP; HTTP(S); AppleTalk; Bonjour
Automatic document feeder (optional)	Up to 100 originals; A6-A3; 35-163 gsm; RADF or Dual scan ADF available
Paper input capacity (standard/max)	1,150 sheets / 6,650 sheets
Paper tray input (standard)	1x 500 sheets; 3.5" x 8.5" to 11" x 17"; custom sizes; 52-256 gsm 1x 500 sheets; 5.5" x 8.5" to 12" x 18"; custom sizes; 52-256 gsm
Paper tray input (optional)	2x 500 sheets; 5.5" x 8.5" to 11" x 17"; 52-256 gsm 1x 2,500 sheets; 8.5" x 11"; custom sizes; 52-256 gsm
Large capacity tray (optional)	1x 3,000 sheets; 8.5" x 11"; custom sizes; 52-256 gsm
Manual bypass	150 sheets; 3.5" x 8.5" to 12" x 18"; Custom sizes; Banner; 60-300 gsm
Automatic duplexing	5.5" x 8.5" to 12" x 18"; 52-256 gsm
Finishing modes (optional)	Offset; Group; Sort; Staple; Punch; Half-fold; Letter-fold; Booklet
Output capacity (standard)	Max. 250 sheets
Output Capacity (optional)	Max. 3,300 sheets
Stapling	Max. 50 sheets or 48 sheets + 2 cover sheets (up to 209 gsm)
Letter fold	Max. 3 sheets
Letter fold capacity	Max. 30 sheets; unlimited (without tray)
Booklet	Max. 20 sheets or 19 sheets + 1 cover sheet (up to 209 gsm)
Booklet output capacity	Max. 100 booklets; unlimited (without tray)
Copy/print volume (monthly)	Max. 1 175,000 pages
Toner lifetime	Black up to 28,000 pages CMY up to 28,000 pages

Imaging unit lifetime	Black up to 225,000/1,000,000 pages (drum/developer) CMY up to 105,000/1,000,000 pages (drum/developer)
Power consumption	110-120 V / 50/60 Hz; Less than 1.50 kW
System dimension (W x D x H)	24.2" x 27" x 31" (without options)
System weight	Approx. 187 lbs. (without options)

PRINTER SPECIFICATIONS (STANDARD)

Print resolution	1,800 (equivalent) x 600 dpi; 1200 x 1200 dpi
Print Speed letter (mono/color)	Up to 36/36 ppm
Page description language	PCL 6 (XL3.0); PCL 5c; PostScript 3 (CPSI 3016); XPS
Operating System	Windows 10 (32/64); Windows 11; Windows Server 2012; Windows Server 2012 R2; Windows Server 2016; Windows Server 2019; Windows Server 2022; macOS 10.14 or later; Unix; Linux; Citrix
Printer fonts	80 PCL Latin; 137 PostScript 3 Emulation Latin
Mobile printing	AirPrint (iOS); Mopria (Android); Konica Minolta Mobile Print (iOS/Android/Windows 10 Mobile); Mobile Authentication and Pairing (iOS/Android) Optional: Google Cloud Print; WiFi Direct

PRINTER SPECIFICATIONS (OPTIONAL)

Print controller	Embedded Fiery IC-420
Controller CPU	AMD GX-424CC @ 2.4 GHz
Memory/HDD	2 GB / 500 GB
Page description language	Adobe PostScript 3 (CPSI 3020); PCL 6; PCL 5c



KONICA MINOLTA



**bizhub[®]
SECURE
PLATINUM
FOR
GOVERNMENT**
RETHINK SECURITY



Giving Shape to Ideas

PROTECTING YOUR DATA, EMPOWERING YOUR MISSION.

We understand the critical importance of security and compliance in your operations. Our Konica Minolta MFPs are designed to meet the stringent security requirements of state and local government regulations. This includes adherence to government regulations on the state and local level. That's why Konica Minolta offers lock-down protection with bizhub SECURE Platinum for government; a set of enhanced password and data security measures to give your bizhub MFP an extra level of security. We offer enhanced safeguard services provided by your Konica Minolta field engineer. Ensure that your constituents data is more than just secure - it's bizhub SECURE.

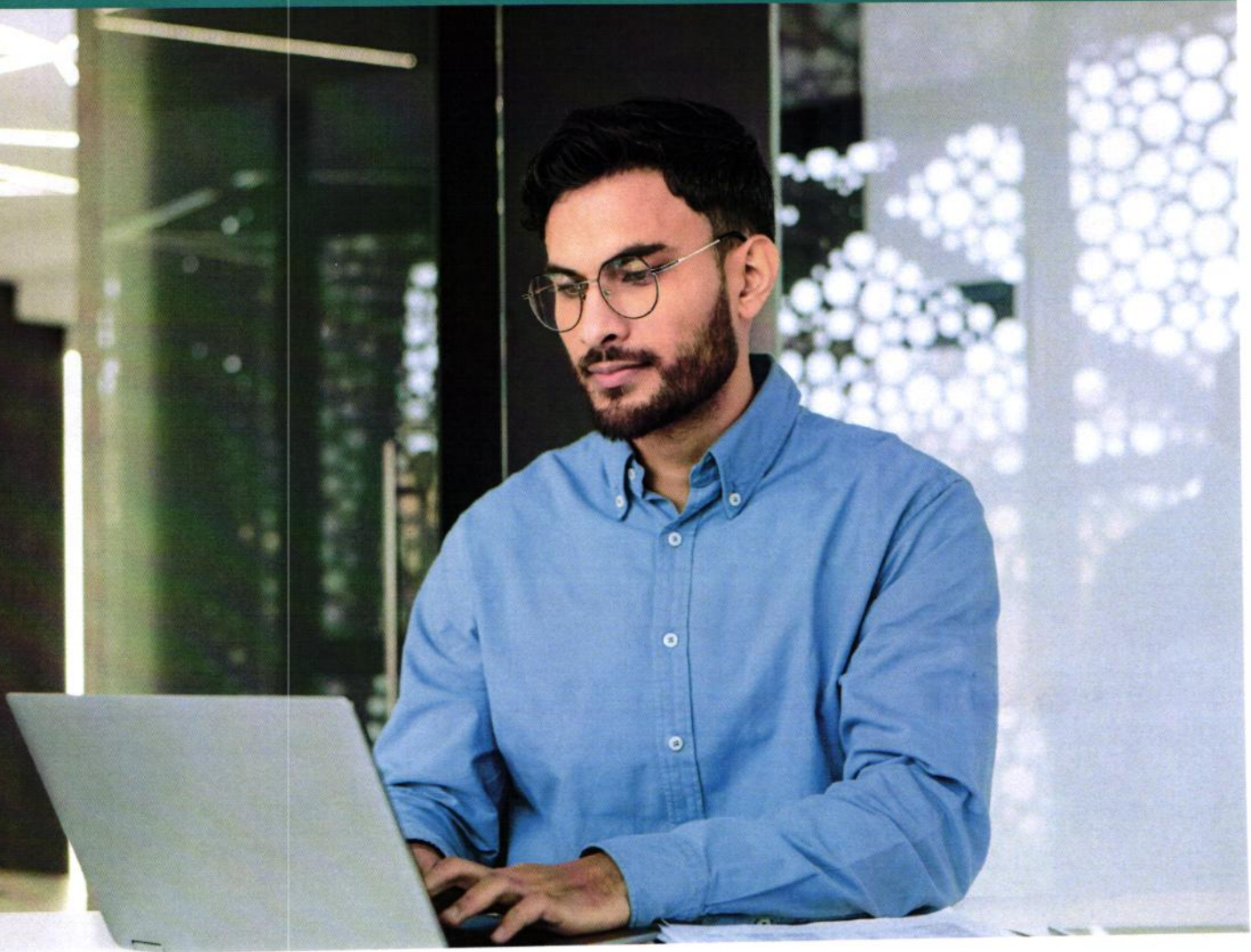

ENHANCE YOUR AGENCY'S DATA PROTECTION WITH bizhub PLATINUM SECURE FOR GOVERNMENT

Konica Minolta's bizhub SECURE Platinum service offers state and local government agencies robust data protection through advanced security measures. This service includes encryption of sensitive information, secure data overwriting and access control to prevent unauthorized users and ensures compliance with regulatory requirements.

Advanced Solutions

At Konica Minolta, we understand that your agency may not have the bandwidth or infrastructure to enable, configure and track the security functions that are required for compliance of internal mandates.

That is why we developed the bizhub SECURE Platinum for Government Service – to provide you with the resource you need to lockdown and protect any document data that might reside on the bizhub's internal storage media.

To secure and protect any document image data that might be present on the storage media, the following security functions can be enabled:

- Storage Media Encryption
- Storage Media Lock Password
- Automatic Deletion of temporary image data (applies to engines with HDD)
- Data overwrite of electronic documents on a timed basis

Ultimately, protecting constituent information is everyone's responsibility. Konica Minolta has led the industry in providing enhanced security features for the digital era – and with powerful bizhub SECURE Platinum for Government functions activated by your Konica Minolta Field Engineer, you'll have an additional line of defense against data theft and unauthorized access to personal identifying information, confidential documents, or devices.

To order the bizhub SECURE Platinum for Government Service, just contact your bizhub representative, and count on Konica Minolta to provide the MFP security services that your state and local agencies demand.

Konica Minolta's bizhub SECURE Platinum for Government provides the following set of features:

Advanced network and storage media security functionality to meet the needs of schools and universities. Bizhub SECURE Platinum for Government adds an enhanced layer of security to network ports and protocols - to further safeguard state and local agencies.

- Create a 20-digit secure alphanumeric password to lockdown your bizhub storage media
- Encrypt the entire contents of your bizhub SSD for remarkable data security
- Eliminate any trace of data even after it's been deleted with Temporary Data Overwrite (Temporary Data Overwrite conforms to DoD methods)
- Time your bizhub MFP to auto delete any material located in personal or public User Boxes, System User Boxes, Documents and Folders
- Disable Non-secured and unwanted Services, Protocols and Ports at the MFP
- Enable TLS v1.2* or v1.3 on the MFP (self-signed certificate)
- Enable Network User Authentication
- Enable MFP Audit Logs



bizhub SECURE PLATINUM GOVERNMENT COMPATIBILITY TABLE:

	Monochrome Small mSD-based MFPs ³	Color Small mSD-based MFPs ³	Monochrome SSD-based MFPs ⁴	Color SSD-based MFPs ⁴
CHANGE ADMINISTRATOR PASSWORD ¹	✓	✓	✓	✓
ENABLE STORAGE MEDIA ENCRYPTION	✓	✓	✓	✓
TIMED AUTOMATIC OVERWRITE OF A FILE IN AN ELECTRONIC FOLDER (BOX)			✓	✓
AUTOMATIC OVERWRITE OF TEMPORARY IMAGE DATA ²				
SSD LOCK PASSWORD			✓	✓
DISABLE UNPROTECTED SERVICES, PROTOCOLS AND PORTS	✓	✓	✓	✓
ENABLE SSL (SELF-SIGNED CERTIFICATE)	✓	✓	✓	✓
ENABLE MFP AUTO LOGS	✓	✓	✓	✓
ENABLE ADMINISTRATOR ACCOUNT AUTO LOGOFF	✓	✓	✓	✓
ENABLE USER ACCOUNT AUTO LOGOFF	✓	✓	✓	✓
ENABLE USER AUTHENTICATION	✓	✓	✓	✓

¹ bizhub SECURE may be disabled using the customer's unique Administrative Password. It is recommended that the customer not disclose the unique Administrative Password and keep the Administrative Password in a safe place. The customer shall indemnify and hold Konica Minolta harmless of any claims, damages or costs relating to loss of data or disclosure of data due to intentional acts or omissions of others, end-user error or release of Administrative Password.

² Applies to "non i-Series" Large MFPs with a hard drive. Automatic Overwrite of Temporary Image Data not required on i-Series MFPs due to SSD (Solid-State Drive) technology.

³ mSD (MicroSD or micro secure digital) an internal flash memory card used for storing information.

⁴ SSD (Solid-State Drive) is an advanced type of storage device.

For more information on Konica Minolta's end-to-end security offering, including the bizhub SECURE Suite, please visit: <http://kmb.konicaminolta.us/security>

PARTNERSHIP

Konica Minolta can help give shape to your ideas and partner with you to achieve your corporate objectives. Contact us to realize opportunities in:

INFORMATION MANAGEMENT

Intelligent Information Management (IIM)
Document Management
Automated Workflow Solutions
Business Process Automation
Security and Compliance
Mobility

IT SERVICES

Application Services
Cloud Services
IT Security
Managed IT Services
IT Consulting & Projects

TECHNOLOGY

Office Multifunction Business Solutions
Commercial and Production Printers
Wide Format Printers
Laptops, Desktops and Computer Hardware
Servers and Networking Equipment
Managed Print Services (MPS)
Managed Enterprise Services
Video Security Solutions (VSS)



KONICA MINOLTA

KONICA MINOLTA BUSINESS SOLUTIONS U.S.A., INC.
100 Williams Drive, Ramsey, New Jersey 07446

CountOnKonicaMinolta.com



Item #: BIZSECPLATGOV
12/24-X



KONICA MINOLTA

END-TO-END SECURITY ECOSYSTEM

Comprehensive Protection for Your
Devices, Data & Documents



Giving Shape to Ideas



WHY MULTIFUNCTION PRINTER (MFP) SECURITY MATTERS

Protecting business and customer data is a critical foundation of trust in an increasingly connected world. Modern MFPs do more than print and copy—they store, process, and transmit sensitive information, making them potential targets for cyber threats. Without proper security, unauthorized access, data breaches, and compliance violations can put your organization at risk.

At Konica Minolta, we take a layered security approach to safeguard your MFPs, ensuring end-to-end protection for your documents, devices, networks, and user access. Our security framework prevents unauthorized access, detects threats in real time, and enforces compliance with industry regulations such as HIPAA, PCI, CCPA, GDPR, FERPA, and CMMC.



YOUR TRUSTED PARTNER IN MFP SECURITY

bizhub SECURE is Konica Minolta's customizable security solution for MFPs, offering encryption, data protection, and access controls to safeguard sensitive information—without disrupting productivity. It forms the foundation of device security.

As an industry leader in document security, Konica Minolta provides customized, scalable security solutions that adapt to your organization's needs. Our expert-driven security assessments and proactive risk mitigation ensure your MFP fleet remains a secure and compliant part of your IT infrastructure.

With Konica Minolta, your MFPs transform potential security risks into **trusted assets** that support safe, efficient, and compliant document workflows.



KONICA MINOLTA'S LAYERED SECURITY STACK

A Comprehensive Security Framework

Konica Minolta's Layered Security approach provides comprehensive, multi-level protection for your MFPs, ensuring data, devices, networks, and users remain secure. Through the integration of advanced encryption, real-time threat monitoring, access controls, and regulatory compliance measures, our security framework enables organizations to reduce risk, safeguard sensitive data, and adhere to industry standards.

LEVEL	OUTCOME
5	CENTRALIZED SECURITY MANAGEMENT <ul style="list-style-type: none"> - Centralized monitoring and management of security policies for entire fleet of MFPs - Dashboard showing security status of entire fleet of MFPs - Auto-remediation to fix compromised security settings
4	BREACH DETECTION <ul style="list-style-type: none"> - Document level interrogation of all MFP activity - Alerts for security policy violations - Detailed logging of all device activity including print, copy, scan and fax
3	DOCUMENT SECURITY <ul style="list-style-type: none"> - Deletion of inactive files in print queues - Encryption of print jobs when transmitting over the network - Auditing and reporting on all activity for compliance - Watermarking of sensitive documents
2	ACCESS CONTROL <ul style="list-style-type: none"> - Authentication required to access functions - Single sign-on - Mobile-based biometric authentication - Secure pull printing
1	BASIC SECURITY <ul style="list-style-type: none"> - Storage encryption - Automatic deletion of temporary image data - Antivirus scanning of documents - Graphical representation of MFP security

LAYERED SECURITY

LAYER 1: BASIC SECURITY

Secure the Core of Your MFPs

MFPs should be protected from the inside out to prevent unauthorized data access. Our security features include:



Storage Encryption – AES 256-bit encryption to protect data stored on devices' storage media. This encryption method assures that all data is converted into an unreadable format, making it highly secure. Even if the storage media is removed or stolen, the encrypted data remains inaccessible without the correct decryption key.



Device-Based Security Monitoring – bizhub SECURE Notifier monitors your device settings in real time and alerts you instantly if security configurations change, helping protect sensitive data and maintain compliance. It offers simple, automated oversight so you can focus on your business with confidence.



Automatic Data Deletion – Confirms that latent document images are securely erased from devices. This function helps prevent outdated images from lingering on the device's solid state drive (SSD) or memory.



Embedded Antivirus (Bitdefender Option) – Detects and neutralizes malware in real time, scanning all incoming and outgoing data to ensure the device remains secure. It provides automatic updates to the virus definitions, keeping the protection current against the latest threats.



Secure Boot & Firmware Integrity – Konica Minolta bizhub MFPs use Secure Boot to confirm that only trusted, unaltered firmware runs on the device. At startup, a cryptographic signature check validates firmware integrity. If tampering is detected, the boot process is stopped to prevent compromise. This hardware-based protection ensures the device starts in a secure state, defending against persistent threats and safeguarding system and data integrity.

LAYER 2: ACCESS CONTROL

Control Who Uses Your MFPs

Unauthorized access to MFPs can lead to data leaks. Our solutions restrict device usage to authorized users only, preventing misuse while protecting sensitive information:



Secure Print Release – Print jobs only release upon authentication. Prevents sensitive documents from being left unattended and accessible to unauthorized individuals, strengthening document security and reducing printing errors.



Role-Based Access Control – Restricts functions based on user roles. Enhances security and helps manage risk by controlling access to various features.



IP Filtering – Limits device connectivity to authorized subnetworks. Only User PCs within the approved IP range can connect, boosting network security and preventing unauthorized access.



Flexible Authentication – PIN, password, mobile ID, or card authentication. This flexibility lets organizations choose the best authentication method, ensuring only authorized users access the device.



LAYER 3: DOCUMENT SECURITY

Keep Every Document Secure



Secure Print Queues – Automatically deletes unclaimed print jobs after a specified period. This helps maintain security by protecting sensitive documents from being left unattended and reduces clutter in the print queue.



Encrypted Print Transmission – Secures print data over the network, keeping sensitive information protected from interception and unauthorized access during transmission.



Watermarking & Document Tracking – Deters unauthorized duplication and enables tracking of document usage, making it possible to identify and trace any unauthorized copies.



Audit Logs & Reporting – Tracks all print, scan, copy, and fax activities and automatically creates logs that include user operations, the date and time of access, and the results of each action.



LAYER 4: PROACTIVE BREACH DETECTION

Security Protection for Document Breaches



Breach Alerts – Provides real-time notifications to administrators in the event of security violations. Sends automatic email alerts when predefined data patterns or keywords indicate a breach is detected.



Comprehensive Activity Tracking – Monitors all document-related transactions (print, copy, scan, fax) across the MFP fleet. Delivers detailed reports on user operations, helping administrators track usage, detect unauthorized actions, and ensure accountability.



User Tracking – Allows administrators to track who accessed specific documents and when, which helps in deterring unauthorized usage.



Real-Time Alerts & Notifications – Strengthens security by detecting policy violations, unauthorized document handling, and suspicious activity. This feature allows administrators to receive notifications via email when specific alerts are triggered.



Detailed Audit Logs – Provides time-stamped reports for compliance with HIPPA, PCI, CCPA, GDPR, FERPA, and CMMC to capture user operations, document access, and other activities, ensuring that all actions are recorded for audit purposes.



Monitoring for Suspicious Activity – Identifies irregular document handling and other suspicious activities instantly, utilizing advanced analytics and AI to detect and notify administrators of potential security breaches or policy violations.

LAYER 5: CENTRALIZED SECURITY MANAGEMENT

Fleet-Wide Visibility & Compliance



Fleet-Wide Monitoring – Real-time security insights across all devices in your network. This centralized monitoring system allows administrators to oversee the entire fleet from a single dashboard, helping to maintain optimal performance and security.



Automated Policy Enforcement – Delivers consistent security settings and automatically applies predefined security policies, helping to maintain compliance.



Auto-Remediation – Instantly fixes non-compliant settings. Detects failed security configurations and applies the appropriate policy settings to assure compliance.



Dashboard for Compliance & Risk – Provides an at-a-glance view of your organization's security status, allowing administrators to monitor compliance and risk metrics in real time.

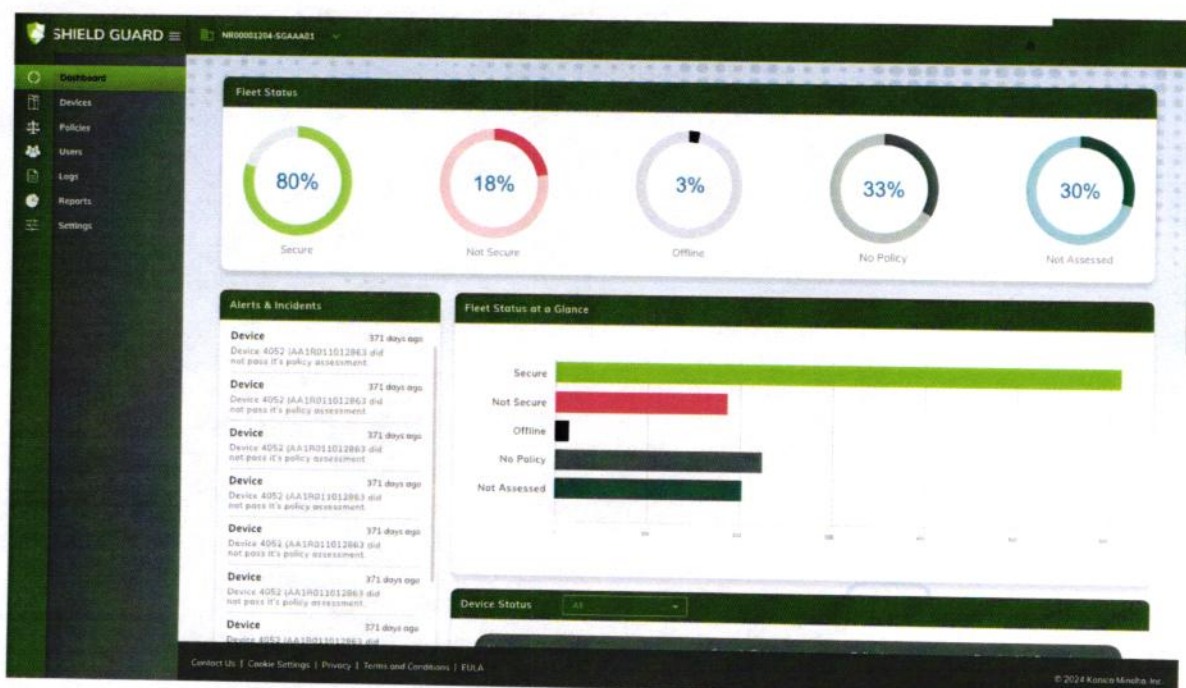

SECURE YOUR MFPs WITH CONFIDENCE

Multifunction Printers (MFPs) play a vital role in business operations, handling sensitive data that requires robust security. Konica Minolta's layered security approach provides comprehensive protection by securing devices, data, documents, and user access to achieve compliance with industry regulations.

With advanced features like storage media encryption, secure authentication, real-time threat detection, and centralized security management, our solutions help safeguard against cyber threats, unauthorized access, and data breaches. By integrating cutting-edge security technology, Konica Minolta transforms MFPs from potential risks into secure assets, protecting your business with confidence.

Konica Minolta's advanced security solutions mitigate risks, protect data, and validates compliance across industries. Our layered security model transforms MFPs from potential vulnerabilities into trusted security assets.



EMPOWERING BUSINESS WITH SMART, SECURE SOLUTIONS

Konica Minolta's bizhub multifunction printers (MFPs) are built to support the evolving needs of today's workplaces—delivering a wide range of models that balance performance, versatility, and advanced security.

Whether your business requires high-speed output, vibrant color, or compact efficiency, bizhub devices are engineered to perform without compromising data protection.

With a strong commitment to security, Konica Minolta ensures consistent engine-level safeguards across all bizhub devices. From encryption and password protection to proactive threat detection, every device is equipped to defend against potential risks—helping organizations maintain compliance and peace of mind.





Contact us today to learn how Konica Minolta security solutions can protect your MFPs, data, and workflows.

For more information, visit: [Konica Minolta Security](#)

© 2025 KONICA MINOLTA BUSINESS SOLUTIONS U.S.A., INC. All rights reserved. Reproduction in whole or in part without written permission is prohibited. KONICA MINOLTA and the KONICA MINOLTA logo are registered trademarks or trademarks of KONICA MINOLTA, INC. All other product and brand names are trademarks or registered trademarks of their respective companies or organizations. All features and functions described here may not be available on some products. Design & specifications are subject to change without notice.

Item #: INTROSCRTY
12/2025-X



Proposal will expire 30 days from date created.
Items & pricing are subject to availability.

Rains County

PROPOSED SOLUTION #7676 \$1 out

Qty	Manufacturer	Model	Description
1	Konica Minolta	C301I COLOR COPIER/PRINTER WITH DF-714 NEW	C301I 30 ppm COLOR COPIER/PRINTER/Dual SCAN WITH DF-714 10" color touchscreen
		*Appraisal District	FK-514 Fax Kit (Supports 1st and 2nd fax line -- no mount kit required)
			i-Option LK-110 v2 OCR
			DK-516 ENHANCED COPY DESK (STORAGE ONLY) Banner Printing Dual Scan Document feeder

Service Agreement				
	B/W Images		Color Images	
	Volume	Overage	Volume	Overage
Service includes all parts, labor, toner & FREE staples. Scans are free.	CPC	.008	CPC	.05
Monthly Lease Investment			60 Month \$1 out	
			\$96.40	

Customer Signature _____

Date _____

PROPOSED SOLUTION #7675 \$1 out

Qty	Manufacturer	Model	Description
1	Konica Minolta	C361I COLOR COPIER/PRINTER WITH DF-714 (36 ppm) NEW	C361I COLOR COPIER/PRINTER/SCAN 10" color touchscreen
		*Add on machine	FK-514 Fax Kit
			i-Option LK-110 v2 OCR
			Banner printing
			150-sheet Dual Scan document feeder
			FS-539 Finisher 50-sheet stapler w/ 3,200 output tray
			PC-216 Paper Feed Cabinet (2 extra paper trays)
1	Konica Minolta	B&W 301i COPIER/PRINTER WITH DF-714 (30 ppm) NEW	B&W 301i COPIER/PRINTER/SCAN 10" color touchscreen
		*Sheriff booking	FK-514 Fax Kit
			i-Option LK-110 v2 OCR
			Banner printing
			150-sheet Dual Scan document feeder
			DK-516 ENHANCED COPY DESK (STORAGE ONLY)
2	Konica Minolta	C301I COLOR COPIER/PRINTER WITH DF-714 (30 ppm) NEW	C301I COLOR COPIER/PRINTER/SCAN 10" color touchscreen
		*Treasurer's office & Sheriff	FK-514 Fax Kit
			i-Option LK-110 v2 OCR
			Banner printing
			150-sheet Dual Scan document feeder
			DK-516 ENHANCED COPY DESK (STORAGE ONLY)
1	Konica Minolta	C301I COLOR COPIER/PRINTER WITH DF-714 (30 ppm) NEW	C301I COLOR COPIER/PRINTER/SCAN 10" color touchscreen
		*District Attorney's office	FK-514 Fax Kit
			i-Option LK-110 v2 OCR
			50-sheet stapler w/ 3,200 output tray
			Booklet Finisher (50 Sheets) & folding
			Banner printing
			150-sheet Dual Scan document feeder
			DK-516 ENHANCED COPY DESK (STORAGE ONLY)
1	Konica Minolta	C301I COLOR COPIER/PRINTER WITH DF-714 (30 ppm) NEW	C301I COLOR COPIER/PRINTER/SCAN 10" color touchscreen
		*Vehicle Registration	i-Option LK-110 v2 OCR
			FS-542 INNER FINISHER 50-sheet stapler
			DK-516 ENHANCED COPY DESK (STORAGE ONLY)
			Banner printing
			150-sheet Dual scan document feeder
2	Konica Minolta	C301I COLOR COPIER/PRINTER WITH DF-714 (30 ppm) NEW	C301I COLOR COPIER/PRINTER/SCAN 10" color touchscreen
		*District Clerk's office & Commissioner's office	i-Option LK-110 v2 OCR
			Banner printing
			FS-539 Finisher 50-sheet stapler w/ 3,200 output tray
			DK-516 ENHANCED COPY DESK (STORAGE ONLY)
			150-sheet Dual scan document feeder
1	Konica Minolta	C301I COLOR COPIER/PRINTER WITH DF-714 (30 ppm) NEW	C301I COLOR COPIER/PRINTER/Scan 10" color touchscreen
		*County Judge's office	FK-514 Fax Kit
			i-Option LK-110 v2 OCR
			Banner printing
			FS-539 Finisher 50-sheet stapler w/3,200 output tray
			PK-524 2-3 hole punch kit
			DK-516 ENHANCED COPY DESK (STORAGE ONLY)
			150-sheet Dual scan document feeder

PROPOSED SOLUTION #7675 FMV

Qty	Manufacturer	Model	Description
1	Konica Minolta	C361I COLOR COPIER/PRINTER WITH DF-714 (36 ppm) NEW *Add on machine	C361I COLOR COPIER/PRINTER/SCAN 10" color touchscreen
			FK-514 Fax Kit
			i-Option LK-110 v2 OCR
			Banner printing Dual Scan document feeder
			FS-539 Finisher 50-sheet stapler w/ 3,200 output tray PC-216 Paper Feed Cabinet (2 extra paper trays)
1	Konica Minolta	B&W 301i COPIER/PRINTER WITH DF-714 (30 ppm) NEW *Sheriff booking	B&W 301i COPIER/PRINTER/SCAN 10" color touchscreen
			FK-514 Fax Kit
			i-Option LK-110 v2 OCR
			Banner printing Dual Scan document feeder
			DK-516 ENHANCED COPY DESK (STORAGE ONLY)
2	Konica Minolta	C301I COLOR COPIER/PRINTER WITH DF-714 (30 ppm) NEW *Treasurer's office & Sheriff	C301I COLOR COPIER/PRINTER/SCAN 10" color touchscreen
			FK-514 Fax Kit
			i-Option LK-110 v2 OCR
			Banner printing Dual Scan document feeder
			DK-516 ENHANCED COPY DESK (STORAGE ONLY)
1	Konica Minolta	C301I COLOR COPIER/PRINTER WITH DF-714 (30 ppm) NEW *District Attorney's office	C301I COLOR COPIER/PRINTER/SCAN 10" color touchscreen
			FK-514 Fax Kit
			i-Option LK-110 v2 OCR
			50-sheet stapler w/ 3,200 output tray
			Booklet Finisher (50 Sheets) & folding
			Banner printing Dual Scan document feeder
			DK-516 ENHANCED COPY DESK (STORAGE ONLY)
1	Konica Minolta	C301I COLOR COPIER/PRINTER WITH DF-714 (30 ppm) NEW *Vehicle Registration	C301I COLOR COPIER/PRINTER/SCAN 10" color touchscreen
			i-Option LK-110 v2 OCR
			FS-542 INNER FINISHER 50-sheet stapler
			DK-516 ENHANCED COPY DESK (STORAGE ONLY)
			Banner printing Dual scan document feeder
2	Konica Minolta	C301I COLOR COPIER/PRINTER WITH DF-714 (30 ppm) NEW *District Clerk's office & Commissioner's office	C301I COLOR COPIER/PRINTER/SCAN 10" color touchscreen
			i-Option LK-110 v2 OCR
			Banner printing
			FS-539 Finisher 50-sheet stapler w/ 3,200 output tray
			DK-516 ENHANCED COPY DESK (STORAGE ONLY)
1	Konica Minolta	C301I COLOR COPIER/PRINTER WITH DF-714 (30 ppm) NEW *County Judge's office	C301I COLOR COPIER/PRINTER/Scan 10" color touchscreen
			FK-514 Fax Kit
			i-Option LK-110 v2 OCR
			Banner printing
			FS-539 Finisher 50-sheet stapler w/3,200 output tray
			PK-524 2-3 hole punch kit
			DK-516 ENHANCED COPY DESK (STORAGE ONLY)
Dual scan document feeder			

Service Agreement

	B/W Images		Color Images	
	Volume	Overage	Volume	Overage
Service includes all parts, labor, toner & FREE staples. Scans are free.	CPC	.008	CPC	0.05
Monthly Lease Investment			60 Month FMV	
			\$928.55	

Customer Signature _____

Date _____

PROPOSED SOLUTION #7671 FMV

Qty	Manufacturer	Model	Description
1	Kyocera	TASKalfa MZ2501ci NEW	25/25 PPM A3 Color MFP 10" color touchscreen
			Fax Board
		*County Judge's office	Scan Extension Kit - Searchable PDF OCR
			Attachment Kit for DF-7120 / DF-7140 stapler kit
			1000 Sheet Finisher 50-sheet stapler
			PH-7A Punch kit
			140 Sheet RADP Document feeder
			Banner printing
			Cabinet stand
1	Kyocera	Copystar CS MZ3200i NEW	32 PPM A3 BW MFP 10" color touchscreen
			Fax Board
		*Sheriff Booking	Scan Extension Kit - Searchable PDF OCR
			140 Sheet RADP Document feeder
			Banner printing
			Cabinet stand
2	Kyocera	TASKalfa MZ2501ci NEW	25/25 PPM A3 Color MFP 10" color touchscreen
			Scan Extension Kit - Searchable PDF OCR
		*District Clerk	Attachment Kit for DF-7120 / DF-7140 stapler kit
		*Commissioner's office	1000 Sheet Finisher 50-sheet stapler
			140 Sheet RADP Document feeder
			Banner printing
			Cabinet stand
1	Kyocera	TASKalfa MZ2501ci NEW	25/25 PPM A3 Color MFP 10" color touchscreen
			Scan Extension Kit - Searchable PDF OCR
		*Vehicle Registration	500 Sheet Internal Finisher 50-sheet
			140 Sheet RADP Document feeder
			Banner printing
			Cabinet stand
1	Kyocera	TASKalfa MZ2501ci NEW	25/25 PPM A3 Color MFP 10" color touchscreen
			Fax Board
		*District Attorney's office	Scan Extension Kit - Searchable PDF OCR
			Booklet and Tri Folding Unit for DF-7140
			Attachment Kit for DF-7120 / DF-7140 stapler kit
			4000 Sheet Finisher 65-Sheet Stapler
			140 Sheet RADP Document feeder
			Banner printing
			Cabinet stand
2	Kyocera	TASKalfa MZ2501ci NEW	25/25 PPM A3 Color MFP 10" color touchscreen
			Fax Board
		*Treasurer's office & Sheriff	Scan Extension Kit - Searchable PDF OCR
			140 Sheet RADP Document feeder
			Banner printing
			Cabinet stand
1	Kyocera	TASKalfa MZ3501ci NEW	35/35 PPM A3 Color MFP 10" color touchscreen
			Fax Board
		*Add on machine	Scan Extension Kit - Searchable PDF OCR
			Attachment Kit for DF-7120 / DF-7140 stapler kit
			1000 Sheet Finisher 50-sheet stapler
			140 Sheet RADP Document feeder
			Banner printing
			Dual 500 Sheet Paper Trays (2 extra paper trays)

Service Agreement

	B/W Images		Color Images	
	Volume	Overage	Volume	Overage
Service includes all parts, labor, toner & FREE staples. Scans are free.	CPC	.008	CPC	.05
Monthly Lease Investment				60 Month FMV
				\$1,400.89

Customer Signature _____

Date _____

PROPOSED SOLUTION #7671 \$1 out

Qty	Manufacturer	Model	Description
1	Kyocera	TASKalfa MZ2501ci NEW	25/25 PPM A3 Color MFP 10" color touchscreen
			Fax Board
		*County Judge's office	Scan Extension Kit - Searchable PDF OCR
			Attachment Kit for DF-7120 / DF-7140 stapler kit
			1000 Sheet Finisher 50-sheet stapler
			PH-7A Punch kit
			140 Sheet RADP Document feeder
			Banner printing
			Cabinet stand
1	Kyocera	Copystar CS MZ3200i NEW	32 PPM A3 BW MFP 10" color touchscreen
			Fax Board
		*Sheriff Booking	Scan Extension Kit - Searchable PDF OCR
			140 Sheet RADP Document feeder
			Banner printing
			Cabinet stand
2	Kyocera	TASKalfa MZ2501ci NEW	25/25 PPM A3 Color MFP 10" color touchscreen
			Scan Extension Kit - Searchable PDF OCR
		*District Clerk	Attachment Kit for DF-7120 / DF-7140 stapler kit
		*Commissioner's office	1000 Sheet Finisher 50-sheet stapler
			140 Sheet RADP Document feeder
			Banner printing
			Cabinet stand
1	Kyocera	TASKalfa MZ2501ci NEW	25/25 PPM A3 Color MFP 10" color touchscreen
			Scan Extension Kit - Searchable PDF OCR
		*Vehicle Registration	500 Sheet Internal Finisher 50-sheet
			140 Sheet RADP Document feeder
			Banner printing
			Cabinet stand
1	Kyocera	TASKalfa MZ2501ci NEW	25/25 PPM A3 Color MFP 10" color touchscreen
			Fax Board
		*District Attorney's office	Scan Extension Kit - Searchable PDF OCR
			Booklet and Tri Folding Unit for DF-7140
			Attachment Kit for DF-7120 / DF-7140 stapler kit
			4000 Sheet Finisher 65-Sheet Stapler
			140 Sheet RADP Document feeder
			Banner printing
			Cabinet stand
2	Kyocera	TASKalfa MZ2501ci NEW	25/25 PPM A3 Color MFP 10" color touchscreen
			Fax Board
		*Treasurer's office & Sheriff	Scan Extension Kit - Searchable PDF OCR
			140 Sheet RADP Document feeder
			Banner printing
			Cabinet stand
1	Kyocera	TASKalfa MZ3501ci NEW	35/35 PPM A3 Color MFP 10" color touchscreen
			Fax Board
		*Add on machine	Scan Extension Kit - Searchable PDF OCR
			Attachment Kit for DF-7120 / DF-7140 stapler kit
			1000 Sheet Finisher 50-sheet stapler
			140 Sheet RADP Document feeder
			Banner printing
			Dual 500 Sheet Paper Trays (2 extra paper trays)

Service Agreement

	B/W Images		Color Images	
	Volume	Overage	Volume	Overage
Service includes all parts, labor, toner & FREE staples. Scans are free.	CPC	.008	CPC	.05
			60 Month \$1 out	
Monthly Lease Investment			\$1,528.68	

Customer Signature _____

Date _____

The sky's the limit

EvolutionNext is our follow up to the Evolution Series. With award-winning reliability, advanced security, and versatile finishing options, our sustainable design will help your business thrive.

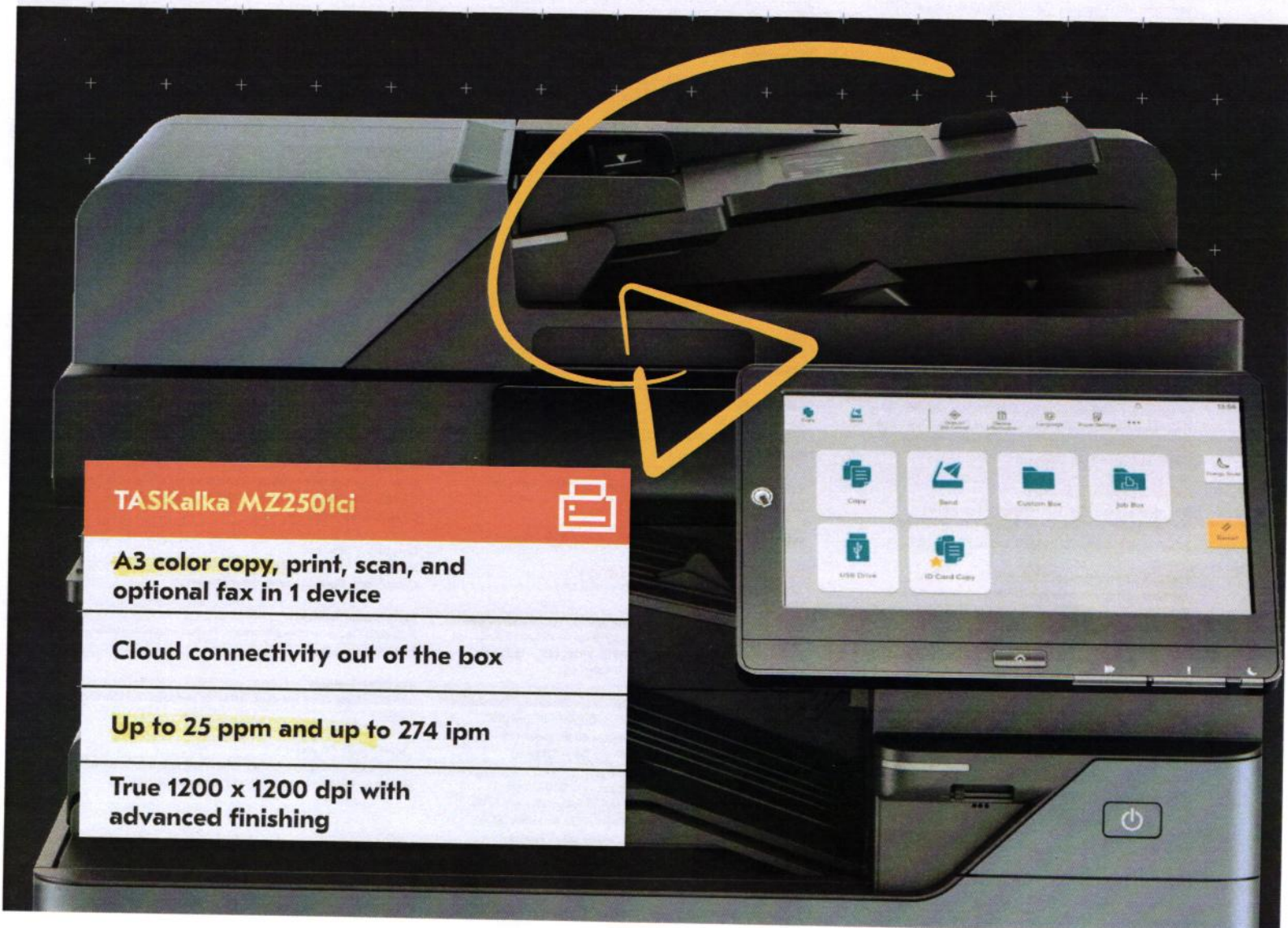

TASKalfa MZ2501ci

BASIC SPECIFICATIONS

Configuration: Color Multifunctional System
- Print/Copy/Scan/Optional Fax

Speed: Letter: 25 ppm, Legal: 15 ppm, Ledger: 12 ppm,
12" x 18": 12 ppm (print only)

Warm Up Time: 9.7 seconds or less

First Page Out:

Copy: 6.4 seconds or less Black, 8.5 seconds or less Color
Print: 7.0 seconds or less Black, 9.2 seconds or less Color

Display: 10.1" Color Touch Screen Control Panel

Memory/Hard Disk Drive: 4G RAM/ 256GB SSD
Standard, 1TB HDD (option)

Duplex: Standard Stackless Duplex supports Statement
(5.5" x 8.5") to Ledger (12" x 18"), 16 lb. Bond - 142 lb.
Index (60 - 256gsm)

Standard Output Tray: Statement - 12" x 18"/500 Sheets;
up to 12" x 48" Banner (single sheet)

Electrical Requirements: 120V, 60Hz, 12A;
220-240V, 50/60Hz, 7.2A

Typical Electricity Consumption (TEC): 120V: .29 kWh/week;
220V: .30 kWh/week

Dimensions: 23.7" W x 26.1" D x 31.1" H

Weight: 198.4 lbs

Maximum Monthly Duty Cycle: 100,000 Pages per Month

PAPER SUPPLY

Standard Paper Sources: Dual 500 Sheet Trays, 150 Sheet
MPT, Auto Selection/Switching

Optional Paper Sources: Dual 500 Sheet Trays (PF-7140)
Dual 1,500 Sheet Trays (PF-7150) 3,000 Sheet Capacity Tray
(PF-7120)

Paper Capacity: Standard 1,150 Sheets; Maximum 7,150 Sheets

Paper Size:
Tray 1 - 5.5" x 8.5" - 8.5" x 14" (statement to legal); Tray 2 -
5.5" x 8.5" - 12" x 18", Custom Size; PF-7140: 5.5" x 8.5" -
12" x 18" PF-7150/PF-7120: 8.5" x 11" MPT: 5.5" x 8.5" -
12" x 18" (multiple sheets); Up to 12" x 48" Banner (single sheet)

Paper Weight:
Trays/MPT: 14 lb. Bond - 166 lb. Index (52 - 300gsm)

Input Materials:

Standard/Optional Trays: Plain, Bond, Recycled, Preprinted,
Vellum, Color, Pre-Punched, Thick, Thin, High Quality,
Letterhead, Envelope, Custom; MPT: Plain, Bond, Recycled,
Preprinted, Vellum, Color, Pre-Punched, Thick, Thin, High
Quality, Transparency (OHP), Coated, Index Tab, Label,
Letterhead, Envelope, Custom

SECURITY SPECIFICATIONS

Guarded Access: LDAP, IP Filtering, Secure Print
Release, SMTP Authentication, Create Encrypted PDF,
Failed Authentication Lockout, Card Authentication.

Protected Data Storage: SSD/HDD Overwrite, AES
256 Data Storage Encryption, Trusted Platform Module,
IEC-15408, Common Criteria (validation pending),
IEEE 2600 Certified, HCD-PP Certified.

Secure Communication: TLS v1.3, SMB 3.1.1, HTTPS, ECDSA,
FIPS 140-3 Encryption, S/MIME, IPsec with HCD-PP, IPPS
Printing (Over TLS), SCEP Certificated Enrollment, OSCP/
CRL Certificates, 802.1X Ethernet Certificates, SHA 2 384.

Advanced Management: 3 Preset Security Level
Configurations, Remote Management of Fleet, SNMP
v3 Monitoring, SIEM/Syslog Monitoring, Secure Boot
Check, Run Time Integrity Checks, Allow List.

PRINT SPECIFICATION

Standard Controller: ARM Cortex-A53/1.6GHz

PDLs/Emulations: PCL6 (PCL XL/PCL 5c); PRESCRIBE,
KPDLL3 (PostScript3 compatible) AES Support, PDF, XPS/
OpenXPS, PPML, Microsoft WPP and Universal Print
Print Resolution: Up to 4800 x 1200 dpi
Fonts: 93 Fonts (PCL6), 136 Fonts (KPDLL3), 4 Fonts (Calibri),
4 Fonts (Cambria), 1 Font Bitmap font, 79 Outline fonts OS
Compatibility: Windows: 10/11; Server 2016/Server 2019/
Server 2022/Server 2025; Mac OS X v10.0 or later; Chrome OS

Mobile Printing: Apple AirPrint®, Mopria®,
Kyocera Cloud Print and Scan (KCPs), KYOCERA
Mobile Print, & KYOCERA MyPanel

Interfaces: Standard: 1000Base-T/100Base-Tx/10BASE-T
(IPv6, IPv4, IPsec), IEEE 802.3az; Other Standard: USB
2.0 (Hi-Speed USB), USB 3.0 (Super-Speed USB);
Optional: IEEE 802.11a/b/g/n/ac (IB-37 for 2.4/5GHz),
(IB-38 for 2.4GHz), 10/100/1000BaseTX (IB-53 for
Dual NIC); IEEE 802.11b/g/n (IB-51 for Wireless
LAN Interface (supports up to 328.1 feet)
Optional: IEEE 802.11a/b/g/n/ac (IB-37 for 2.4/5GHz
- IB-38 for 2.4GHz), 10/100/1000BaseTX (IB-53
for Dual NIC); IEEE 802.11b/g/n (IB-51 for Wireless
LAN Interface (supports up to 328.1 feet)

Network Print and Supported Protocols: HTTPS, FTPS, SNMP
v1/v2c/v3, Raw Port (Port 9100) TCP/IP, IPv4, IPv6, DHCP LPR,
DNS, WSD Scan/Print.

Drivers: KX Driver, PCL Mini Driver, KPDL Mini Driver, KX
Driver for XPS, Network Fax Driver, TWAIN Driver, WIA Driver,
Status Monitor, Common Profile, Output to PDF, Security
Watermark, Color Optimizer, MAC Driver, Chrome Print Driver,
Linux Driver, KX Driver with Distributed Printing, Windows
Inbox Driver, SANE Driver.

Utilities: KYOCERA Net Viewer, KYOCERA Device Manager,
Quick Setup, KX PRESCRIBE Macro Generator, ID Register,
Software Management Service, Upgrade Studio, Web Package
Builder/Maker, Removal Tool, PDF Direct Print,
Command Center RX; Kyocera Net Manager (option)

SCAN SPECIFICATION

Scan Type: Color and Black & White Scanner

Scan Resolution: 600 dpi, 400 dpi, 300 dpi, 200 dpi,
200 x 100 dpi, 200 x 400 dpi

File Formats: TIFF, JPEG, XPS, OpenXPS,
PDF, Searchable PDF, MS Office File

Connectivity/Supported Protocols: 10 BASE-T/100
BASE-TX/1000 BASE-T (IPv6, IPv4, IPsec) TCP/IP, Hi-Speed
USB 3.0

Scanning Functions: Scan-to-Folder (SMBv3), Scan-to-Email,
Scan-to-FTPS, Scan-to-FTPS over TLS 1.3, Scan-to-USB, WSD
Scan, DSM/SANE Scan, TWAIN Scan, Specified Color Removal,
Border Erase, Preview

Original Size: Document Processor: 5.5" x 8.5" - 11" x 17";
Glass: Up to 11" x 17"

Drivers: TWAIN/WIA/DSM-SANE Driver/WSD Scan

OPTIONAL DOCUMENT PROCESSORS₂

Acceptable Originals: 5.5" x 8.5" - 11" x 17"

DP-7140: Reversing Automatic Document Processor/50 Sheets
Speed: Simplex: 50 ipm (BW/Color); Duplex: 16 ipm (BW/Color)
Weight: Simplex: 13 lb. Bond - 90 lb. Index (45 - 160gsm);
Duplex: 16 lb. - 32 lb. Bond (50 - 120gsm)

DP-7150: Reversing Automatic Document Processor/140 Sheets
Speed: Simplex: 80 ipm (BW/Color); Duplex: 48 ipm (BW/
Color) Weight: Simplex: 13 lb. Bond - 90 lb. Index (35 -
160gsm); Duplex: 16 lb. - 32 lb. Bond (50 - 120gsm)

DP-7160: Dual Scan Document Processor/320 Sheets
Speed: Simplex: 100 ipm BW/Color; Duplex: 200 ipm (BW/
Color) Weights: Simplex: 13 lb. Bond - 120 lb. Index (35 -
220gsm); Duplex: 16 lb. - 120 lb. Index (50 - 220gsm)

DP-7170 (with multi-feed and staple deflection):

Dual Scan Document Processor/320 Sheets
Speed: Simplex: 100 ipm (BW/Color); Duplex: 200 ipm
(BW/Color) Weights: Simplex: 13 lb. Bond - 120 lb. Index
(35 - 220gsm); Duplex: 16 lb. - 120 lb. Index (50 - 220gsm)

COPY SPECIFICATIONS

Copy Resolution: 600 x 600 dpi

Image Mode: Text, Photo, Text/Photo, Graphic/Map

Continuous Copy: 1 - 9,999

Additional Features: Auto Magnification, Auto Paper Select,
Combine Copy, Mirror Image, Rotate Copy, Border Erase,
Split Copy, Margin Shift, Page Number, Form Overlay, Blank
Page Skip, Specified Color Removal, Proof Copy, Preview,
ID Card Copy, Handwriting Emphasis, Super Resolution

Job Management: 1,000 User Codes, Job Build, Super
Resolution, Shortcut Keys, Repeat Copy

Magnification/Zoom: Full Size, 4 Reduction, 4 Enlargement
Preset Ratios, 25 - 400% in 1% Step Increments

Document Box: Custom Box, Job Box, USB Drive Box, Fax Box
(with optional Fax System)

OPTIONAL FAX SPECIFICATIONS

Fax Type: Fax System (option)

Type/Data Compression: G3 Fax/MMR, MR, MH, JBIG

Transmission Speed/Modem Speed: Less than 3 seconds/
33.6 Kbps

Fax Memory: Standard 170 MB

Driver: Network Fax Driver

Fax Functions: Network Fax, Duplex Transmission and
Reception, Encrypted Transmission and Reception, Polling
Transmission and Reception, Broadcast, Fax Server Integration,
Fax Dedicated Paper Feed Tray, Fax Forwarding to email or
file

SOLUTIONS AND SERVICES

Remote Management

Kyocera Fleet Services ready! A highly secure cloud-based
monitoring solution that offers real-time visibility into your
fleet. Optimize device uptime and be notified when to
replenish supplies. Streamline billing with seamless 3rd party
application integration, allowing you to focus solely on your
business.

Printing Software

Cost Control & Security, Cloud & Mobile, Printer Management

Content Services

Scan & Connect, Intelligent Process Automation, Enterprise
Content Management

IT Solutions

Technology Solutions, Including solutions for Cloud and Data
Centers; Network Infrastructure, Cybersecurity Solutions,
Collaboration Solutions

Consulting Services

Including IT Health Check, CIO as a Service, Healthcare
Compliance, Backup and Recovery Planning

Professional Services

Including Design and Architecture, Project Implementation,
Project Management

Managed Services

Including Help Desk Services, Retainer Services and On-site
Support

Cloud Ready Services:

Kyocera Cloud Capture (KCC), Kyocera Cloud Information
Manager (KCIM), Kyocera Cloud Print and Scan (KCPs)

Output & Finishing Options

OPTIONAL 250 SHEET INNER SHIFT TRAY JS-7110

Stack Capacity: 250 Sheets

Paper Size: 8.5" x 11" – 11" x 17"

Paper Weight: 14 lb. Bond – 166 lb. Index (52 – 300gsm)

OPTIONAL 500 SHEET INTERNAL FINISHER DF-7100

Stack/Staple Capacity: 500 Sheets/50 Sheets

Paper Size: 5.5" x 8.5" – 12" x 18"

Paper Weight: 14 lb. Bond – 166 lb. Index (52 – 300gsm)

Edge Staple Position: 3 Positions: Front 1 Staple, Edge 1 Staple, Face 2 Staples

Optional Punch: PH-7100 2/3 Hole Punch Unit, Supports 5.5" x 8.5" – 12" x 18"; 14 lb. Bond – 166 lb. Index (52 – 300gsm)

Dimensions: 19.4" W x 21" D x 6.9" H

OPTIONAL 1,000 SHEET FINISHER DF-7120

Stack/Staple Capacity: Main Tray: 1,000 Sheets/50 Sheets (up to 24 lb. Bond [90gsm])

Paper Size: 5.5" x 8.5" – 12" x 18"

Paper Weight: 14 lb. Bond – 166 lb. Index (52 – 300gsm)

Edge Staple Position: 3 Positions: Top Left, Bottom Left, Center Bind

Optional Punch: PH-7A 2/3 Hole Punch Unit, Supports 5.5" x 8.5" – 12" x 18"; 14 lb. Bond – 166 lb. Index (52 – 300gsm)

Dimensions: 21.6" W x 24.4" D x 41.3" H

OPTIONAL 4,000 SHEET FINISHER DF-7140

Stack/Staple Capacity: Main Tray (A): 4,000 Sheets; Sub Tray (B): 200 Sheets/65 Sheets (up to 24 lb. Bond [90gsm])

Paper Size: 5.5" x 8.5" – 12" x 18"

Paper Weight: 14 lb. Bond – 166 lb. Index (52 – 300gsm)

Edge Staple Position: 3 Positions: Top Left, Bottom Left, Center Bind

Optional Punch: PH-7A 2/3 Hole Punch Unit, Supports

5.5" x 8.5" – 12" x 18"; 14 lb. Bond – 166 lb. Index (52 – 300gsm)

Dimensions: 29" W x 26" D x 42" H

Optional Booklet Folder/Tri-fold Unit BF-730: (DF-7140)

Booklet Folder supports 8.5" x 11", 8.5" x 14", 11" x 17"; Fold Booklet Staple: 16 lb. – 24 lb. Bond (60 – 90gsm) 20 sheets; 25 lb. – 28 lb. Bond (91 – 105gsm) 13 sheets; Higher than 28 lb. Bond (Higher than 105 gsm) 1 sheet; Fold booklet no staple: 16 lb. – 24 lb. Bond (60 – 90gsm) 5 sheets; 25 lb. Bond – 72 lb. Index (91 – 120gsm) 3 sheets; 32 lb. Bond – 110 lb. Cover (121 – 256gsm) 1 sheet; Trifold supports 8.5" x 11" only: 16 lb. – 24 lb. Bond (60 – 90gsm) 5 sheets; 25 lb. Bond – 72 lb. Index (91 – 120gsm) 3 sheets; 16lb. – 28 lb. Bond (60 – 105gsm) 1 sheet

Optional Multi-Bin Mailbox MT-730(B): (DF-7140) 7 Trays;

Supports: 16 lb. Bond – 90 lb. Index (60 – 163gsm); Stack Capacity per bin: 100 Sheets: 5.5" x 8.5", 8.5" x 11"; 50 Sheets: 8.5" x 14", 11" x 17"

ADDITIONAL OPTIONS

AK-7110 Bridge Unit Attachment Kit, JS-7100 Job Separator, HD-16 Large Capacity HDD (1TB), Banner Guide 10, Internet Fax Kit (A), Card Authentication Kit (B), Dual NIC (IB-53), Extended Range Wireless LAN NIC (IB-51), Thin Print option (UG-33), Printer Emulation option (UG-34), DT-730(B) Document Tray, Scan Extension Kit (A) for Text Searchable PDF; MS Office File, Keyboard Holder 10, Numeric Keypad (NK-7130), Cabinet Stand

¹ Requires PF-7140

² Only 1 Document Processor can be installed

³ Only 1 Output Option can be installed

⁴ Requires Bridge Unit Attachment Kit (AK-7110)

Specifications and design are subject to change without notice. For the latest on connectivity visit kyoceradocumentsolutions.us. TASKalfa, PRESCRIBE, Kyocera Net Manager, Kyocera Net Viewer, Kyocera Device Manager, PDF Direct Print, Command Center RX, and KX Driver are trademarks of The Kyocera Companies. Mac OS and AirPrint are trademarks of Apple, Inc. Windows is a trademark of Microsoft, Inc. All other trademarks are the property of their respective owners.



Kyocera Document Solutions Partner

KYOCERA Document Solutions America
225 Sand Road, PO Box 40008
Fairfield, New Jersey 07004-0008, USA
Tel: 973-808-8444



kyoceradocumentsolutions.us

The sky's the limit

EvolutionNext is our follow up to the Evolution Series. With award-winning reliability, advanced security, and versatile finishing options, our sustainable design will help your business thrive.

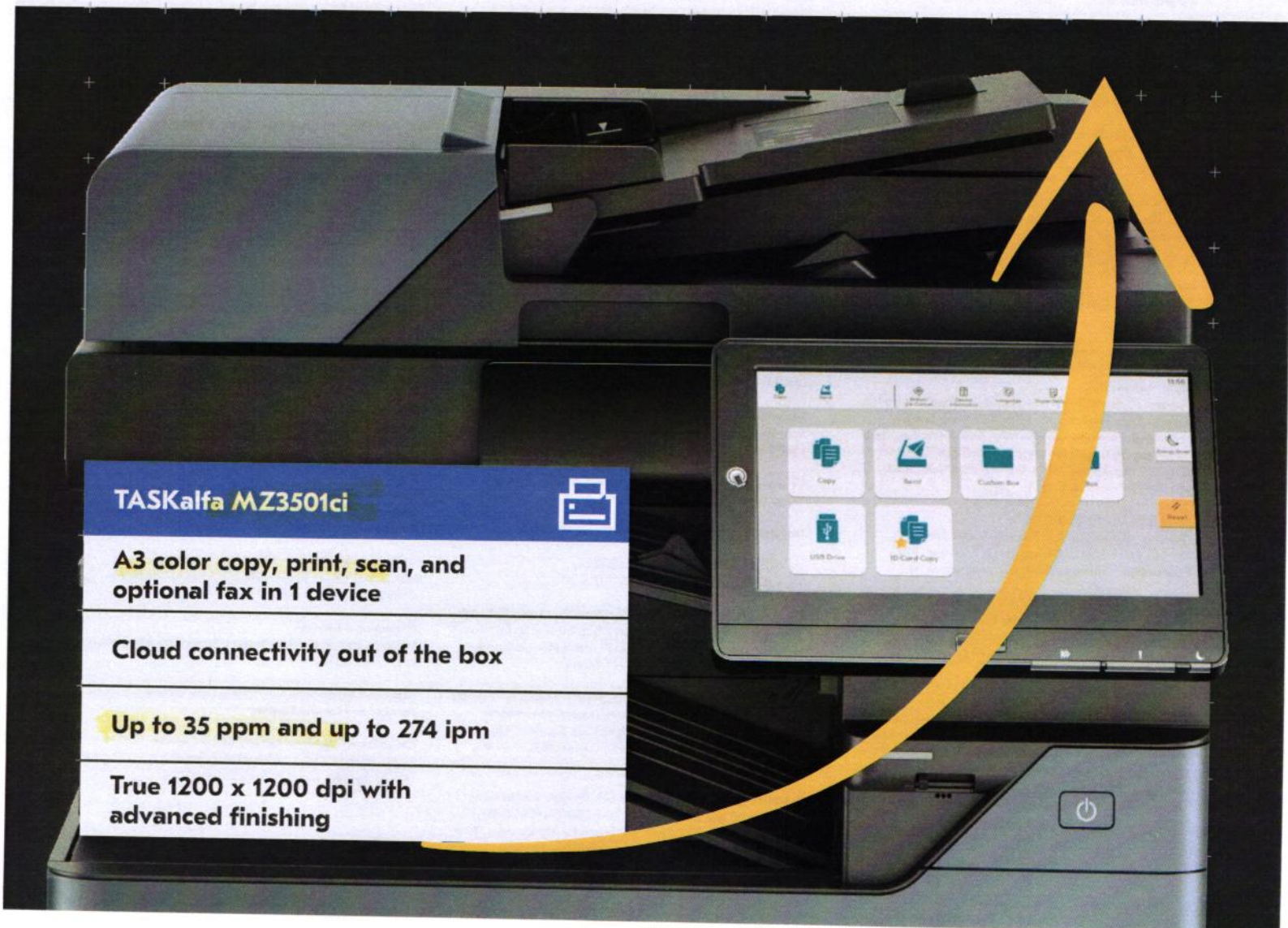

TASKalfa MZ3501ci



A3 color copy, print, scan, and optional fax in 1 device

Cloud connectivity out of the box

Up to 35 ppm and up to 274 ipm

True 1200 x 1200 dpi with advanced finishing

TASKalfa MZ3501ci

BASIC SPECIFICATIONS

Configuration: Color Multifunctional System
- Print/Copy/Scan/Optional Fax

Speed: Color and Black — Letter: 35 ppm, Legal: 21 ppm,
Ledger: 17 ppm, 12" x 18": 17 ppm (print only)

Warm Up Time: 9.7 seconds or less

First Page Out:

Copy: 5.3 seconds or less Black, 7.0 seconds or less Color
Print: 5.9 seconds or less Black, 7.7 seconds or less Color

Display: 10.1" Color Touch Screen Control Panel

Memory/Hard Disk Drive: 4G RAM/ 256GB SSD
Standard, 1TB HDD (option)

Duplex: Standard Stackless Duplex supports Statement
(5.5" x 8.5") to Ledger (12" x 18"), 16 lb. Bond - 142 lb.
Index (60 - 256gsm)

Standard Output Tray: Statement — 12" x 18"/500
Sheets; up to 12" x 48" Banner (single sheet)

Electrical Requirements: 120V, 60Hz, 12A;
220-240V, 50/60Hz, 7.2A

Typical Electricity Consumption (TEC): 120V: .46 kWh/week;
220V: .44 kWh/week

Dimensions: 23.7" W x 26.1" D x 31.1" H

Weight: 198.4 lbs

Maximum Monthly Duty Cycle: 100,000 Pages per Month

PAPER SUPPLY

Standard Paper Sources: Dual 500 Sheet Trays, 150 Sheet
MPT, Auto Selection/Switching

Optional Paper Sources: Dual 500 Sheet Trays (PF-7140)
Dual 1,500-sheet Trays (PF-7150), 3,000 Sheet Capacity Tray
(PF-7120),

Paper Capacity: Standard: 1,150 Sheets; Maximum: 7,150 Sheets

Paper Size: Tray 1 — 5.5" x 8.5" — 8.5" x 14" (statement
to legal); Tray 2 — 5.5" x 8.5" — 12" x 18", Custom Size
PF-7140: 5.5" x 8.5" — 12" x 18" PF-7150, PF-7120: 8.5" x 11"
MPT: 5.5" x 8.5" — 12" x 18" (multiple sheets); Up to 12" x 48"
Banner (single sheet)

Paper Weight:
Trays/MPT: 14 lb. Bond — 166 lb. Index (52 — 300gsm)

Input Materials:

Standard/Optional Trays: Plain, Bond, Recycled, Preprinted,
Vellum, Color, Pre-Punched, Thick, Thin, High Quality,
Letterhead, Envelope, Custom; MPT: Plain, Bond, Recycled,
Preprinted, Vellum, Color, Pre-Punched, Thick, Thin, High
Quality, Transparency (OHP), Coated, Index Tab, Label,
Letterhead, Envelope, Custom

SECURITY SPECIFICATIONS

Guarded Access: LDAP, IP Filtering, Secure Print
Release, SMTP Authentication, Create Encrypted PDF,
Failed Authentication Lockout, Card Authentication.

Protected Data Storage: SSD/HDD Overwrite,
AES 256 Data Storage Encryption, Trusted Platform
Module, IEC-15408, Common Criteria (validation
pending), IEEE 2600 Certified, HCD-PP Certified.

Secure Communication: TLS v1.3, SMB 3.1.1, HTTPS, ECDSA,
FIPS 140-3 Encryption, S/MIME, IPsec with HCD-PP, IPPS
Printing (Over TLS), SCEP Certificated Enrollment, OCSP/
CRL Certificates, 802.1X Ethernet Certificates, SHA 2 384.

Advanced Management: 3 Preset Security Level
Configurations, Remote Management of Fleet, SNMP
v3 Monitoring, SIEM/Syslog Monitoring, Secure Boot
Check, Run Time Integrity Checks, Allow List.

PRINT SPECIFICATION

Standard Controller: ARM Cortex-A53/1.6GHz

PDLs/Emulations: PCL6 (PCL XL/PCL 5c); PRESCRIBE,
KPD3 (PostScript3 compatible) AES Support, PDF, XPS/
OpenXPS, PPML, Microsoft WPP and Universal Print

Print Resolution: Up to 4800 x 1200 dpi

Fonts: 93 Fonts (PCL6), 136 Fonts (KPD3), 4 Fonts (Calibri),
4 Fonts (Cambria), 1 Font Bitmap font, 79 Outline fonts

OS Compatibility: Windows: 10/11; Server 2016/Server 2019/
Server 2022/Server 2025; Mac OS X v10.0 or later; Chrome OS

Mobile Printing: Apple AirPrint®, Mopria®,
Kyocera Cloud Print and Scan (KCPS), KYOCERA
Mobile Print, & KYOCERA MyPanel

Interfaces: 1000Base-T/100Base-Tx/10BASE-T (IPv6,
IPv4, IPsec), IEEE 802.3az; Other Standard: USB 2.0
(Hi-Speed USB), USB 3.0 (Super-Speed USB)
Optional: IEEE 802.11a/b/g/n/ac (IB-37 for 2.4/5GHz
- IB-38 for 2.4GHz), 10/100/1000BaseTX (IB-53
for Dual NIC); IEEE 802.11b/g/n (IB-51 for Wireless
LAN Interface (supports up to 328.1 feet)

Network Print and Supported Protocols: HTTPS, FTPS,
SNMP v1/v2c/v3, Raw Port (Port 9100) TCP/IP, IPv4, IPv6,
DHCP LPR, DNS, WSD Scan/Print

Drivers: KX Driver, PCL Mini Driver, KPD3 Mini Driver,
KX Driver for XPS, Network Fax Driver, TWAIN Driver, WIA
Driver, Status Monitor, Common Profile, Output to PDF,
Security Watermark, Color Optimizer, MAC Driver, Chrome
Print Driver, Linux Driver, KX Driver with Distributed Printing,
Windows Inbox Driver, SANE Driver, Google Chrome Driver

Utilities: KYOCERA Net Viewer, KYOCERA Device Manager,
KX PRESCRIBE and Macro Generator, Quick Setup, KYOCERA
Net Manager, ID Register, Software Management Service,
Upgrade Studio, Web Package Builder/Maker, Removal Tool,
Wi-Fi Setup Tool, PDF Direct Print, Command Center RX

SCAN SPECIFICATION

Scan Type: Color and Black & White Scanner

Scan Resolution: 600 dpi, 400 dpi, 300 dpi, 200 dpi,
200 x 100 dpi, 200 x 400 dpi

File Formats: TIFF, JPEG, XPS, OpenXPS,
PDF, Searchable PDF, MS Office File

Connectivity/Supported Protocols: 10 BASE-T/100
BASE-TX/1000 BASE-T (IPv6, IPv4, IPsec) TCP/IP, Hi-Speed
USB 3.0

Scanning Functions: Scan-to-Folder (SMBv3), Scan-to-Email,
Scan-to-FTPS, Scan-to-FTPS over TLS 1.3, Scan-to-USB,
Specified Color Removal, Border Erase, Preview

Original Size: Document Processor: 5.5" x 8.5" — 11" x 17";
Glass: Up to 11" x 17"

Drivers: TWAIN/WIA/DSM-SANE Driver, WSD Scan

OPTIONAL DOCUMENT PROCESSORS₂

Acceptable Originals: 5.5" x 8.5" — 11" x 17"

DP-7140: Reversing Automatic Document Processor/50 Sheets
Speed: Simplex: 50 ipm (BW Color); Duplex: 16 ipm (BW/Color)
Weight: Simplex: 13 lb. Bond — 90 lb. Index (45 — 160gsm);
Duplex: 16 lb. — 32 lb. Bond (50 — 120gsm)

DP-7150: Reversing Automatic Document Processor/140 Sheets
Speed: Simplex: 80 ipm (BW Color); Duplex: 48 ipm (BW/
Color) Weight (with multi-feed detection): Simplex: 13 lb.
Bond — 90 lb. Index (35 — 160gsm); Duplex: 16 lb. — 32 lb.
Bond (50 — 120gsm)

DP-7160: Dual Scan Document Processor/320 Sheets Speed:
Simplex: 100 ipm BW/Color; Duplex: 200 ipm (BW/Color)
Weights: Simplex: 13 lb. And staple bond — 120 lb. Index (35 —
220gsm); Duplex: 16 lb. — 120 lb. Index (50 — 220gsm)

DP-7170 (with multi-feed and staple detection):

Dual Scan Document Processor/320 Sheets Speed: Simplex:
100 ipm (BW/Color); Duplex: 200 ipm (BW/Color) Weights:
Simplex: 13 lb. Bond — 120 lb. Index (35 — 220gsm); Duplex:
16 lb. — 120 lb. Index (50 — 220gsm)

COPY SPECIFICATIONS

Copy Resolution: 600 x 600 dpi

Image Mode: Text, Photo, Text/Photo, Graphic/Map

Continuous Copy: 1 — 9,999

Additional Features: Auto Magnification, Auto Paper Select,
Combine Copy, Mirror Image, Rotate Copy, Border Erase,
Split Copy, Margin Shift, Page Number, Form Overlay, Blank
Page Skip, Specified Color Removal, Proof Copy, Preview,
ID Card Copy, Handwriting Emphasis, Super Resolution

Job Management: 1,000 User Codes, Job Build, Shortcut Keys,
Repeat Copy

Magnification/Zoom: Full Size, 4 Reduction, 4 Enlargement
Preset Ratios, 25 — 400% in 1% Step Increments

Document Box: Custom Box, Job Box, USB Drive Box, Fax Box
(with optional Fax System)

OPTIONAL FAX SPECIFICATIONS

Fax Type: Fax System (option)

Type/Data Compression: G3 Fax/MMR, MR, MH, JBIG

Transmission Speed/Modem Speed:
Less than 3 seconds/33.6 Kbps

Fax Memory: Standard 170 MB

Driver: Network Fax Driver

Fax Functions: Network Fax, Duplex Transmission and
Reception, Encrypted Transmission and Reception, Polling
Transmission and Reception, Broadcast, Fax Server Integration,
Fax Dedicated Paper Feed Tray, Fax Forwarding to email or file

SOLUTIONS AND SERVICES

Remote Management

Kyocera Fleet Services ready! A highly secure cloud-based
monitoring solution that offers real-time visibility into your
fleet. Optimize device uptime and be notified when to
replenish supplies. Streamline billing with seamless 3rd party
application integration, allowing you to focus solely on your
business.

Printing Software

Cost Control & Security, Cloud & Mobile, Printer Management

Content Services

Scan & Connect, Intelligent Process Automation, Enterprise
Content Management

IT Solutions

Technology Solutions, including solutions for Cloud and Data
Centers; Network Infrastructure, Cybersecurity Solutions,
Collaboration Solutions

Consulting Services

Including IT Health Check, CIO as a Service, Healthcare
Compliance, Backup and Recovery Planning

Professional Services

Including Design and Architecture, Project Implementation,
Project Management

Managed Services: Including Help Desk Services, Retainer
Services and On-site Support

Cloud Ready Services: Kyocera Cloud Capture
(KCC), Kyocera Cloud Information Manager
(KCIM), Kyocera Cloud Print and Scan (KCPS)

Output & Finishing Options³

OPTIONAL 250 SHEET INNER SHIFT TRAY JS-7110

Stack Capacity: 250 Sheets

Paper Size: 8.5" x 11" – 11" x 17"

Paper Weight: 14 lb. Bond – 166 lb. Index (52 – 300gsm)

OPTIONAL 500 SHEET INTERNAL FINISHER DF-7100

Stack/Staple Capacity: 500 Sheets/50 Sheets

Paper Size: 5.5" x 8.5" – 12" x 18"

Paper Weight: 14 lb. Bond – 166 lb. Index (52 – 300gsm)

Edge Staple Position: 3 Positions: Front 1 Staple, Edge 1 Staple, Face 2 Staples

Optional Punch: PH-7100 2/3 Hole Punch Unit, Supports 5.5" x 8.5" – 12" x 18"; 14 lb. Bond – 166 lb. Index (52 – 300gsm)

Dimensions: 19.4" W x 21" D x 6.9" H

OPTIONAL 1,000 SHEET FINISHER DF-7120⁴

Stack/Staple Capacity: Main Tray: 1,000 Sheets/50 Sheets (up to 24 lb. Bond [90gsm])

Paper Size: 5.5" x 8.5" – 12" x 18"

Paper Weight: 14 lb. Bond – 166 lb. Index (52 – 300gsm)

Edge Staple Position: 3 Positions: Top Left, Bottom Left, Center Bind

Optional Punch: PH-7A 2/3 Hole Punch Unit, Supports 5.5" x 8.5" – 12" x 18"; 14 lb. Bond – 166 lb. Index (52 – 300gsm)

Dimensions: 21.6" W x 24.4" D x 41.3" H

OPTIONAL 4,000 SHEET FINISHER DF-7140⁴

Stack/Staple Capacity: Main Tray (A): 4,000 Sheets; Sub Tray (B): 200 Sheets/65 Sheets (up to 24 lb. Bond [90gsm])

Paper Size: 5.5" x 8.5" – 12" x 18"

Paper Weight: 14 lb. Bond – 166 lb. Index (52 – 300gsm)

Edge Staple Position: 3 Positions: Top Left, Bottom Left, Center Bind

Optional Punch: PH-7A 2/3 Hole Punch Unit, Supports 5.5" x 8.5" – 12" x 18"; 14 lb. Bond – 166 lb. Index (52 – 300gsm)

Dimensions: 29" W x 26" D x 42" H

Optional Booklet Folder/Trifold Unit BF-730: (DF-7140)

Booklet Folder supports 8.5" x 11", 8.5" x 14", 11" x 17"; Fold Booklet Staple: 16 lb. – 24 lb. Bond (60 – 90gsm) 20 sheets; 25 lb. – 28 lb. Bond (91 – 105gsm) 13 sheets; Higher than 28 lb. Bond (Higher than 105gsm) 1 sheet; Fold booklet no staple: 16 lb. – 24 lb. Bond (60 – 90gsm) 5 sheets; 25 lb. Bond – 72 lb. Index (91 – 120gsm) 3 sheets; 32 lb. Bond – 110 lb. Cover (121 – 256gsm) 1 sheet; Trifold supports 8.5" x 11" only: 16 lb. – 24 lb. Bond (60 – 90gsm) 5 sheets; 25 lb. Bond – 72 lb. Index (91 – 120gsm) 3 sheets; 16 lb. – 28 lb. Bond (60 – 105gsm) 1 sheet

Optional Multi-Bin Mailbox MT-730(B): (DF-7140) 7 Trays;

Supports: 16 lb. Bond – 90 lb. Index (60 – 163gsm); Stack Capacity per bin: 100 Sheets: 5.5" x 8.5", 8.5" x 11"; 50 Sheets: 8.5" x 14", 11" x 17"

ADDITIONAL OPTIONS

AK-7110 Bridge Unit Attachment Kit, JS 7100 Inner Job Separator, HD-16 Large Capacity HDD (1TB), Banner Guide 10, Internet Fax Kit (A), Card Authentication Kit (B), Dual NIC (IB-53), Extended Range Wireless LAN NIC (IB 51), Thin Print option (UG-33), Printer Emulation option (UG-34), DT-730(B) Document Tray, Scan Extension Kit (A) for Text Searchable PDF; MS Office File, Keyboard Holder 10, Numeric Keypad (NK-7130), Cabinet Stand

- ¹ Requires PF-7140
- ² Only 1 Document Processor can be installed
- ³ Only 1 Output Option can be installed
- ⁴ Requires Bridge Unit Attachment Kit (AK-7110)

Specifications and design are subject to change without notice. For the latest on connectivity visit kyoceradocumentsolutions.us. TASKalfa, PRESCRIBE, Kyocera Net Manager, Kyocera Net Viewer, Kyocera Device Manager, PDF Direct Print, Command Center RX, and KX Driver are trademarks of The Kyocera Companies. Mac OS and AirPrint are trademarks of Apple, Inc. Windows is a trademark of Microsoft, Inc. All other trademarks are the property of their respective owners.



Kyocera Document Solutions Partner

KYOCERA Document Solutions America
 225 Sand Road, PO Box 40008
 Fairfield, New Jersey 07004-0008, USA
 Tel: 973-808-8444



kyoceradocumentsolutions.us

PROPOSED SOLUTION #7674 \$1 out

Qty	Manufacturer	Model	Description
1	Kyocera	TASKalfa MZ2501ci NEW	25/25 PPM A3 Color MFP 10" color touchscreen
		*Appraisal district	Fax Board
			Scan Extension Kit - Searchable PDF OCR
			140 Sheet RADP Document feeder
			Banner printing
			Cabinet Stand

Service Agreement

	B/W Images		Color Images	
	Volume	Overage	Volume	Overage
TASKalfa MZ2501ci (all parts, labor, toner & FREE staples) Scans are free.	CPC	.008	CPC	.05
Monthly Lease Investment				60 Month \$1 out
				\$150.51

Customer Signature _____

Date _____

PROPOSED SOLUTION #7674 FMV

Qty	Manufacturer	Model	Description
1	Kyocera	TASKalfa MZ2501ci NEW	25/25 PPM A3 Color MFP 10" color touchscreen
		*Appraisal District	Fax Board
			Scan Extension Kit - Searchable PDF OCR
			140 Sheet RADP Document feeder
			Banner printing
			Cabinet stand

Service Agreement

	B/W Images		Color Images	
	Volume	Overage	Volume	Overage
TASKalfa MZ2501ci (Service includes all parts, labor, toner & FREE staples) Scans are free.	CPC	.008	CPC	.05

Monthly Lease Investment	60 Month FMV
	\$137.92

Customer Signature _____

Date _____

PROPOSED SOLUTION #7673 \$1 out

Qty	Manufacturer	Model	Description
1	Epson	WorkForce Enterprise AM-C4000 (40 ppm)	WorkForce Enterprise AM-C4000 color or b&w
		*Appraisal District	Cabinet
			SUPER G3/G3 MULTI FAX BOARD/PR3FB1
			Expansion Board (Must be ordered with OCR Device Solution)
			WFE AM Device Solution - OCR

Service Agreement

	B/W Images		Color Images	
	Volume	Overage	Volume	Overage
Service includes all parts, labor, toner & FREE staples. Scans are free.	CPC	.008	CPC	.05

Monthly Lease Investment	60 Month \$1 out
	\$114.78

Customer Signature _____

Date _____



Proposal will expire 30 days from date created.
 Items & pricing are subject to availability.

Rains County

PROPOSED SOLUTION #7673 FMV

Qty	Manufacturer	Model	Description
1	Epson	WorkForce Enterprise AM-C4000 (40 ppm) NEW	WorkForce Enterprise AM-C4000 10" color touchscreen
			Cabinet stand
		*Appraisal District	SUPER G3/G3 MULTI FAX BOARD/PR3FB1
			Expansion Board (Must be ordered with OCR Device Solution)
			WFE AM Device Solution – OCR 150-sheet Document feeder Dual Scan Banner printing

Service Agreement				
	B/W Images		Color Images	
	Volume	Overage	Volume	Overage
Service includes all parts, labor, toner & FREE staples. Scans are free.	CPC	.008	CPC	.05
Monthly Lease Investment				60 Month FMV \$105.19

Customer Signature _____

Date _____

PROPOSED SOLUTION #7672 \$1 out

Qty	Manufacturer	Model	Description			
1	Epson	WorkForce Enterprise AM-C4000 (40 ppm) color NEW	WorkForce Enterprise AM-C4000 10" color touchscreen			
			Cabinet Stand			
			*County Judge's office			
			Staple Finisher 50-sheet stapler			
			Staple Finisher Bridge Unit A			
			Staple Finisher Bridge Unit B			
			2/3 Hole Punch Unit (Staple and Booklet finisher)			
			SUPER G3/G3 MULTI FAX BOARD/PR3FB1			
			Expansion Board (Must be ordered with OCR Device Solution)			
			WFE AM Device Solution – OCR Banner printing			
2	Epson	WorkForce Enterprise AM-C4000 (40 ppm) NEW	WorkForce Enterprise AM-C4000 10" color touchscreen			
			Cabinet Stand			
			*District Clerk's office			
			*Commissioner's office			
			Staple Finisher 50-sheet			
			Staple Finisher Bridge Unit A			
			Staple Finisher Bridge Unit B			
			Expansion Board (Must be ordered with OCR Device Solution)			
			WFE AM Device Solution – OCR Banner printing			
			1	Epson	WorkForce Enterprise AM-C4000 (40 ppm) NEW	WorkForce Enterprise AM-C4000 10" color touchscreen
Cabinet stand						
*Vehicle Registration						
Inner Finisher 50-sheet stapler						
Inner Finisher Bridge Unit						
Expansion Board (Must be ordered with OCR Device Solution)						
WFE AM Device Solution – OCR Banner printing						
1	Epson	WorkForce Enterprise AM-C4000 (40 ppm) NEW				WorkForce Enterprise AM-C4000 10" color touchscreen
						Cabinet stand
						*District Attorney's office
			Stapler Finisher 50-sheet			
			Staple Finisher Bridge Unit A			
			Staple Finisher Bridge Unit B			
			Saddle Unit Booklet & Fold			
			SUPER G3/G3 MULTI FAX BOARD/PR3FB1			
			Expansion Board (Must be ordered with OCR Device Solution)			
			WFE AM Device Solution – OCR Banner printing			
1	Epson	WorkForce Enterprise AM-M5500 (55 ppm) NEW	Print/Scan/Copy black & white 55 PPM 10" color touchscreen			
			*Sheriff Booking			
			Cabinet stand			
			SUPER G3/G3 MULTI FAX BOARD/PR3FB1			
			Expansion Board (Must be ordered with OCR Device Solution)			
2	Epson	WorkForce Enterprise AM-C4000 (40 ppm) NEW	WorkForce Enterprise AM-C4000 10" color touchscreen			
			Cabinet stand			
			*Treasurer's office & Sheriff			
			SUPER G3/G3 MULTI FAX BOARD/PR3FB1			
			Expansion Board (Must be ordered with OCR Device Solution)			

			Expansion Board (Must be ordered with OCR Device Solution)
			WFE AM Device Solution – OCR Banner printing
1	Epson	WorkForce Enterprise AM-C4000 (40 ppm) NEW	WorkForce Enterprise AM-C4000 10" color touchscreen
			Extra two 500-sheet paper Cassettes
		*Add on machine	Staple Finisher 50-sheet
			Staple Finisher Bridge Unit A
			Staple Finisher Bridge Unit B
			SUPER G3/G3 MULTI FAX BOARD/PR3FB1
			Expansion Board (Must be ordered with OCR Device Solution)
			WFE AM Device Solution – OCR Banner printing

Service Agreement

	B/W Images		Color Images	
	Volume	Overage	Volume	Overage
Service includes all parts, labor, toner & FREE staples. Scans are free.	CPC	.008	CPC	.05

	60 Month \$1 out
Monthly Lease Investment	\$1,199.77

Customer Signature _____

Date _____

PROPOSED SOLUTION #7672 FMV

Qty	Manufacturer	Model	Description			
1	Epson	WorkForce Enterprise AM-C4000 (40 ppm) color NEW	WorkForce Enterprise AM-C4000 10" color touchscreen			
			Cabinet Stand			
			*County Judge's office			
			Staple Finisher 50-sheet stapler			
			Staple Finisher Bridge Unit A			
			Staple Finisher Bridge Unit B			
			2/3 Hole Punch Unit (Staple and Booklet finisher)			
			SUPER G3/G3 MULTI FAX BOARD/PR3FB1			
			Expansion Board (Must be ordered with OCR Device Solution)			
			WFE AM Device Solution – OCR Banner printing			
2	Epson	WorkForce Enterprise AM-C4000 (40 ppm) NEW	WorkForce Enterprise AM-C4000 10" color touchscreen			
			Cabinet Stand			
			*District Clerk's office			
			Staple Finisher 50-sheet			
			*Commissioner's office			
			Staple Finisher Bridge Unit A			
			Staple Finisher Bridge Unit B			
			Expansion Board (Must be ordered with OCR Device Solution)			
			WFE AM Device Solution – OCR Banner printing			
			1	Epson	WorkForce Enterprise AM-C4000 (40 ppm) NEW	WorkForce Enterprise AM-C4000 10" color touchscreen
Cabinet stand						
*Vehicle Registration						
Inner Finisher 50-sheet stapler						
Inner Finisher Bridge Unit						
Expansion Board (Must be ordered with OCR Device Solution)						
WFE AM Device Solution – OCR Banner printing						
1	Epson	WorkForce Enterprise AM-C4000 (40 ppm) NEW				WorkForce Enterprise AM-C4000 10" color touchscreen
						Cabinet stand
						*District Attorney's office
			Stapler Finisher 50-sheet			
			Staple Finisher Bridge Unit A			
			Staple Finisher Bridge Unit B			
			Saddle Unit Booklet & Fold			
			SUPER G3/G3 MULTI FAX BOARD/PR3FB1			
			Expansion Board (Must be ordered with OCR Device Solution)			
			WFE AM Device Solution – OCR Banner printing			
1	Epson	WorkForce Enterprise AM-M5500 (55 ppm) B&W NEW	Print/Scan/Copy black & white 55 PPM 10" color touchscreen			
			Cabinet stand			
			*Sheriff Booking			
			SUPER G3/G3 MULTI FAX BOARD/PR3FB1			
			Expansion Board (Must be ordered with OCR Device Solution)			
			WFE AM Device Solution – OCR Banner printing			
			2	Epson	WorkForce Enterprise AM-C4000 (40 ppm) NEW	WorkForce Enterprise AM-C4000 10" color touchscreen
						Cabinet stand
						*Treasurer's office & Sheriff
						SUPER G3/G3 MULTI FAX BOARD/PR3FB1

WorkForce® Enterprise AM-C4000

Color Multifunction Printer

Print | Copy | Scan



The productive, efficient 40 ISO ppm† color MFP with PrecisionCore Heat-Free® technology.

PrecisionCore Heat-Free technology — simple, smart and clean solution that delivers outstanding quality with low waste

Powerful business productivity — print speed of 40 ISO ppm† (black/color); fast first page out

Engineered for reliable performance — recommended monthly print volume of 6,000 to 60,000 pages

Energy efficient — lowest power consumption in its class¹, up to 45% lower vs. color laser printers¹

Remarkable image quality — DURABrite® Pro fast-drying, water-resistant pigment ink delivers vivid color and crisp black text

Robust security — full suite of advanced security features

Versatile options — the ideal solution for stacking, stapling, creating booklets and hole-punching; fax and multi-network options

Compatible with Epson® Solutions Suite and industry-leading third-party solutions — Epson Open Platform for seamless workflow integration

Large touchscreen operation — intuitive, user-friendly 10.1" color touchscreen with customizable interface

Space-saving design — uses the least amount of floor space in its class²; inner finishing option available

Print

Printing Technology PrecisionCore Heat-Free 4-color (CMYK) drop-on-demand line head inkjet technology
Maximum Print Resolution 600 x 2400 dpi
Print Speed 40 ISO ppm (black/color) simplex, 40 ipm (black/color) duplex
Print Features Simplex, Duplex, Collating, Rotate-Sort, Mixed Paper Sizes, Secure Printing, Watermark, Poster Printing

Mobile Printing and Scanning

Epson Connect™ Solutions Epson Email Print, Epson Remote Print, Epson Smart Panel® App¹
Other AirPrint®, Mopria® Print Service, Scan to Cloud²

Copy

Copy Speed Flatbed 40 ISO cpm (black/color)
Copy Speed ADF 40 ISO cpm
Copy Quantity 1 – 9,999
Maximum Copy Size 11.7" x 16.5"
Input Copy Resolution (dpi) Maximum 600 x 600
Copy Features Automatic 1-sided to 2-sided, Fit to Page, Automatic Reduction and Enlargement (25% – 400%), Free-Form Magnification, ID Copy, Adjustable Copy Density, Collate 100 Sheets, Page Numbering, Message Stamp, Date Stamp, 1-sided to 2-sided, 2-sided to 1-sided, 2-sided to 2-sided, Adjustments — Density, Contrast, Color, Sharpness, Text Enhancement, Mixed-Size Originals

Scan

Scanner Type Color flatbed/Auto 2-sided ADF
Scanner Sensor Color CIS
Optical Resolution 600 dpi
Hardware Resolution Maximum 600 x 1200 dpi
Maximum Resolution 9600 dpi interpolated
Scanner Speed ADF Simplex 60 ipm/Duplex 120 ipm
Maximum Scan Bed Size 11.7" x 17"
Scan Features Scan to PC (USB and network), Scan to Cloud³, Scan to Email (SSL), Scan to Network Folder, LDAP Support, Scan to Memory Card/Flash Drive, TWAIN Output Format (PDF, JPEG, TIFF, Multi-TIFF, BMP/JWin), PNG), Skip Blank Pages, Remove Shadows/Punch Holes, Density Adjustment, Optical Character Recognition (optional)

Fax (optional)

Type Walk-up black-and-white and color
Transmission Types Super G3 Fax (up to 3 lines), IP (T.38) Fax
Receive Memory 6MB
Speed Dial Numbers Up to 2,000
Fax Features Send, Receive, Fax to Email, Fax to Folder, Inbox, Password Delayed Send, Sharpness, Copy Ratio, PC Fax, Group Dial (up to 200 groups)

Optional Finishing

Inner Tray
100-sheet output tray exclusively for faxes
Inner Finisher
Finishing Capabilities: Simple Stacking, Shifting, Stapling (1 or 2 points), 2/3/4 Hole-Punching (requires additional option)
Staple Finisher
Finishing Capabilities: Simple Stacking, Shifting, Stapling (1 or 2 points), 2/3/4 Hole-Punching (requires additional option)
Booklet Finisher (requires Staple Finisher and Saddle Unit)
Finishing Capabilities: Simple Stacking, Shifting, Stapling (1 or 2 points), 2/3/4 Hole-Punching (requires additional option), Folding (half-fold, tri-fold), Saddle Stitching

Auto Document Feeder

Support Paper Thickness 52 – 128 g/m²
Paper Capacity/Number of Originals 150 sheets, 80 g/m²
Automatic 2-Sided Scan/Copy/Fax Yes

Box Function

Number of Shared Boxes 1 – 199
Maximum Number of Personal Boxes Unlimited
Maximum Storable Number of Documents 3,000
Maximum Storable Number of Pages 9,000

Connectivity

Standard Connectivity
SuperSpeed USB 3.0, Ethernet — 1000Base-T/100Base-TX/10Base-T, Wireless LAN (optional), Wi-Fi DirectSM (optional)
Operating Systems Windows® 11 (64-bit), Windows 10 (32-bit, 64-bit), Windows 8, 8.1 (32-bit, 64-bit), Windows 7 (32-bit, 64-bit), Windows Server® 2008® – Windows Server 2022SM, Mac® OS X® 10.9.5 – macOS® 12.xSM, Print/Scan Chromebook™ OS ver.89 or later
Extended Connectivity
Up to 2 Ethernet ports supported (1 included standard)
Up to 3 Super G3 Fax cards supported

Paper Handling

Maximum Paper Size
Standard cassettes: up to 11" x 17"
Multipurpose tray: 11.7" x 47.2"
Paper Types Plain, Thin, Thick, Recycled, Preprinted, Letterhead, Color, Envelope (Monarch, #10, DL, C6, C4)
Number of Paper Trays 2 standard cassette trays and 1 multipurpose tray; optional dual cassette; optional high-capacity input tray
Input Paper Capacity 2,150 sheets (500 x 2 standard trays, 500 x 2 optional dual cassette trays, 150 x 1 multipurpose tray); optional high-capacity tray: 3,000 sheets
Supported Paper Weights
Cassette trays/Multipurpose tray: up to 300 g/m²
Automatic duplexing: up to 250 g/m²

General

Display 10.1" color touchscreen
Memory 8,192MB
Temperature
Operating: 50° F to 95° F (10° C to 35° C)
Storage: -4° F to 104° F (-20° C to 40° C)
Relative Humidity
Operating: 15% – 85%
Storage: 5% – 85% (no condensation)
Noise Level Less than 55 dB
Rated Voltage AC 100 V – 240 V
Rated Frequency 50 Hz – 60 Hz
Rated Current 9.0 A – 4.5 A
Power Consumption (approximate)
Maximum: 190 W
Standalone Copy Printing: 110 W
Ready Mode: 46 W
Sleep Mode: 0.9 W
TEC Rating: 0.22 kWh/week
Weight and Dimensions (W x D x H)
Main Unit with Optional Dual Cassette:
21.9" x 24.4" x 47.8"

General (continued)

Weight and Dimensions (W x D x H) (continued)

Weight (w/o supplies): 274.1 lb
Weight (w/supplies): 280.0 lb
Main Unit with Optional Dual Cassette and Inner Finisher:
21.9" x 24.4" x 47.8", Weight: 316.5 lb
Main Unit with Optional Dual Cassette and Staple Finisher:
49" x 24.4" x 47.8", Weight: 386.2 lb
Main Unit with Optional Dual Cassette and Booklet Finisher:
49.8" x 24.4" x 47.8", Weight: 434.8 lb
Optional High-Capacity Tray:
13.8" x 23.0" x 18.3", Weight: 55.2 lb
Software Available¹¹ Epson printer driver, PCL 5 driver emulation¹², PCL 6 driver emulation¹³, Adobe® PostScript® 3™, Document Capture Pro
Epson Solutions Suite Epson Device Admin, Epson Print Admin, Epson Print Admin Serverless, Epson Remote Services, Document Capture Pro
Warranty 90-day limited warranty; additional service options available through your reseller
Country of Origin Indonesia

Ink

Ink Type DURABrite Pro pigment ink
Replacement Ink Cartridges¹³ T08D High-Capacity Ink Cartridges — Black, Cyan, Magenta, Yellow (Yield, ISO pages — Black: 50,000, Color: 30,000)
Epson strongly recommends the use of genuine ink to ensure optimal printing quality and performance.
Fade Resistance/Print Longevity¹⁴ Up to 400 years dark storage

Eco Features

ENERGY STAR® qualified
Rated EPEAT® Silver
RoHS compliant
Recyclable product¹⁵
Epson America, Inc. is a SmartWay® Transport Partner¹⁶

Ordering Information

WorkForce Enterprise AM-C4000	C11CJ43201
Optional Dual Cassette	C12C936871
Cabinet	C12CFM70390
High-Capacity Tray	C12C936911
Inner Tray	C12C936781
Inner Finisher	C12C936961/C12C937421
2/3 Hole Punch for Inner Finisher	C12C936981
2/4 Hole Punch for Inner Finisher	C12C936971
Staple Finisher	C12C936751/C12C937401/C12C937881
Saddle Unit	C12C938001
2/3 Hole Punch for Staple/Booklet Finisher	C12C936821
2/4 Hole Punch for Staple/Booklet Finisher	C12C936811
Staple Cartridge for Staple Finisher	C12C935401
Staple Cartridge for Booklet/Inner Finisher	C12C937001
Wireless LAN Interface	C12C936861
Optional Gigabit Ethernet Card	C12C934471
Super G3 Fax Board	C12C935251
IP Fax License	EDS0300001
OCR Expansion Board/License	C12C936801/EDS0200001
Print Set Feature License	EDS0100001
Red Erase Feature License	EDS0100002
Authentication Device Table	C12C937381
Paper Cassette Lock	C12C936771
Hard Drive (HDD) for Mirroring	C12C936791
Maintenance Box	C12C937181

[†]Black and color print speeds are measured in accordance with ISO/IEC 24734. Actual print times will vary based on factors including system configuration, software and page complexity. For more information, visit www.epson.com/printspeed
[‡]Black and color copy speeds are determined in accordance with ISO/IEC 29183. Actual copy times will vary based on factors including system configuration, and page complexity. For more information, visit www.epson.com/copyspeed
¹ Compared to similarly featured A3 color laser printers and copiers at 31–40 ppm based on manufacturers' specifications and industry available data as of March 2022. Actual power savings will vary by product model and usage. ¹² Floor space defined as width x depth of main unit base, compared to similarly featured A3 color laser printers and copiers at 31–40 ppm based on manufacturers' specifications and industry available data as of March 2022. ¹³ Most features require an Internet connection to the printer, as well as an Internet- and/or email-enabled device. For a list of Epson Connect enabled printers and compatible devices and apps, visit www.epson.com/connect ¹⁴ Requires Epson Smart Panel app download. Data usage fees may apply. ¹⁵ Requires an Internet connection, a free Epson Connect account and a destination email address or cloud storage account. For a list of supported cloud services, visit www.epson.com/connect ¹⁶ Based on 200 dpi, letter-size, in black-and-white or color. ¹⁷ Wi-Fi CERTIFIED™: level of performance subject to the range of the router being used. Wi-Fi Direct® may require printer software. ¹⁸ Only printing and scanning are supported under Windows Server OS. ¹⁹ Some applications and/or functions may not be supported under Mac OS X. ¹⁰ RAM size definition is the total amount of RAM memory capacity inside the device, regardless of memory use. ¹¹ Internet access is required to install OS X drivers and software. ¹² Not all media types are supported for PCL printing. ¹³ Cartridge yields are based on ISO/IEC 24711 tests in Default Mode printing continuously. Cartridge yields vary considerably for reasons including images printed, print settings, temperature and humidity. Yields may be lower when printing infrequently or predominantly with one ink color. All ink colors are used for printing and printer maintenance, and all colors have to be installed for printing. For print quality, part of the ink from the included cartridges is used for printer startup and a variable amount of ink remains in the cartridges after the "replace cartridge" signal. For details, visit www.epson.com/inkinfo ¹⁴ Display permanence based on accelerated testing of prints displayed under glass in indoor display conditions; album permanence based on accelerated testing of prints in dark storage conditions. Actual print stability will vary according to media, printed image, display conditions, light intensity, temperature, humidity and atmospheric conditions. Epson does not guarantee the longevity of prints. For maximum print life, display all prints under glass or UV filter or properly store them. ¹⁵ For convenient and reasonable recycling options, visit www.epson.com/recycle ¹⁶ SmartWay is an innovative partnership of the U.S. Environmental Protection Agency that reduces greenhouse gases and other air pollutants and improves fuel efficiency.

See the latest innovations from Epson Business Solutions at www.epson.com/forbusiness

Better Products for a Better Future
eco.epson.com



Epson America, Inc.
3131 Katella Ave., Los Alamitos, CA 90720

Epson Canada Limited
185 Renfrew Drive, Markham, Ontario L3R 6G3

www.epson.com
www.epson.ca

Specifications and terms are subject to change without notice. EPSON, DURABrite, Epson Smart Panel, PrecisionCore, PrecisionCore Heat-Free and WorkForce are registered trademarks. EPSON Exceed Your Vision is a registered logomark and Better Products for a Better Future, Epson Connect and Epson Print are trademarks of Seiko Epson Corporation. AirPrint, Mac, macOS and OS X are trademarks of Apple Inc., registered in the U.S. and other countries. Android and Chromebook are trademarks of Google LLC. Windows and Windows Server are either registered trademarks or trademarks of Microsoft Corporation in the United States and other countries. Mopria is a registered and/or unregistered trademark and service mark of Mopria Alliance, Inc. in the United States and other countries. Wi-Fi Direct is a registered trademark and Wi-Fi CERTIFIED™ is a trademark of Wi-Fi Alliance®. All other product and brand names are trademarks and/or registered trademarks of their respective companies. Epson disclaims any and all rights in these marks. Copyright 2023 Epson America, Inc. Com-SS-Oct-13 CPD-62230R1 1/23

Contact:

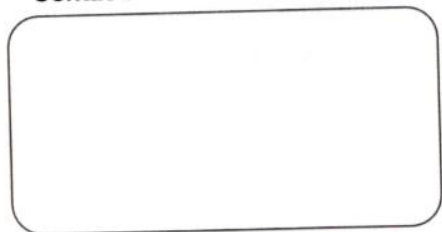

WorkForce® Enterprise AM-M5500

Monochrome Multifunction Printer

Print | Copy | Scan



Printer shown with optional accessories.

The productive, efficient
55 ISO ppm† monochrome
MFP with PrecisionCore®
Heat-Free technology.



PrecisionCore Heat-Free technology — simple, smart and clean solution designed to deliver outstanding quality and high reliability with low waste

Powerful business productivity — print speed of 55 ISO ppm black†; fast first page out

Engineered for reliable performance — recommended monthly print volume of 8,000 to 60,000 pages

Energy efficient — features the lowest power consumption in its class¹—up to 60% lower vs. monochrome laser printers¹; EPEAT® Certified

Remarkable image quality — DURABrite® Pro fast-drying, water-resistant pigment ink delivers outstanding image quality and crisp black text

Robust security — full suite of advanced security features

Versatile options — the ideal solution for stacking, stapling, creating booklets and hole-punching; fax and multi-network options

Compatible with Epson Solutions Suite and industry-leading third-party solutions — Epson Open Platform for seamless workflow integration

Large touchscreen operation — intuitive, user-friendly 10.1" color touchscreen with customizable interface

Efficient design — uses the least amount of floor space in its class²; optional inner finisher available

Mobile and cloud solutions — from Android®, iOS®, Microsoft® Windows®, Chromebook® or Fire™ OS devices using Epson Connect™³, Epson Smart Panel® app⁴, Apple® AirPrint®, Mopria® Print Service, Mopria Scan and Microsoft Universal Print

EPSON®

WorkForce® Enterprise AM-M5500 Monochrome MFP

Print

Printing Technology PrecisionCore Heat-Free drop-on-demand line head inkjet technology

Maximum Print Resolution 600 x 2400 dpi

Print Speed† 55 ISO ppm (black) simplex, 55 ipm (black) duplex

Print Features Simplex, Duplex, Collating, Rotate-Sort, Mixed Paper Sizes, Secure Printing, Watermark, Poster Printing

Mobile Printing and Scanning

Epson Connect™ Solutions† Epson Email Print, Epson Remote Print, Epson Smart Panel® app†

Other Apple AirPrint, Mopria Print Service and Mopria Scan, Scan to Cloud†

Copy

Copy Speed Flatbed†† 55 ISO cpm (black)

Copy Speed ADF†† 55 ISO cpm

Copy Quantity 1 – 9,999

Maximum Copy Size 11.7" x 16.5"

Input Copy Resolution (dpi) Maximum 600 x 600

Copy Features Automatic 1-sided to 2-sided, Fit to Page, Automatic Reduction and Enlargement (25% – 400%), Free-Form Magnification, ID Copy, Adjustable Copy Density, Collate 100 Sheets, Page Numbering, Message Stamp, Date Stamp, 1-sided to 2-sided, 2-sided to 1-sided, 2-sided to 2-sided, Adjustments — Density, Contrast, Color, Sharpness, Text Enhancement, Mixed-Size Originals

Scan

Scanner Type Color flatbed/Auto 2-sided ADF

Scanner Sensor Color CIS

Optical Resolution 600 dpi

Hardware Resolution Maximum 600 x 1200 dpi

Maximum Resolution 9600 dpi interpolated

Scanner Speed† ADF Simplex 70 ipm/Duplex 140 ipm

Maximum Scan Bed Size 11.7" x 17"

Scan Features Scan to PC (USB and network), Scan to Cloud†, Scan to Email (SSL), Scan to Network Folder, LDAP Support, Scan to Memory Card/Flash Drive, TWIN Output Format (PDF, JPEG, TIFF, Multi-TIFF, BMP(Win), PNG), Skip Blank Pages, Remove Shadows/Punch Holes, Density Adjustment, Optical Character Recognition (optional)

Fax (Optional)

Type Walk-up black-and-white and color

Transmission Types Super G3 Fax (up to 3 lines), IP (T.38) Fax

Receive Memory 6MB

Speed Dial Numbers Up to 2,000

Fax Features Send, Receive, Fax to Email, Fax to Folder, Inbox, Password Delayed Send, Sharpness, Copy Ratio, PC Fax, Group Dial (up to 200 groups)

Optional Finishing

Inner Tray 100-sheet output tray exclusively for faxes

Inner Finisher Finishing Capabilities: Simple Stacking, Shifting, Stapling (1 or 2 points), 2/3/4 Hole-Punching (requires additional option)

Staple Finisher Finishing Capabilities: Simple Stacking, Shifting, Stapling (1 or 2 points), 2/3/4 Hole-Punching (requires additional option)

Optional Finishing (Continued)

Booklet Finisher (Requires Staple Finisher and Saddle Unit)

Finishing Capabilities: Simple Stacking, Shifting, Stapling (1 or 2 points), 2/3/4 Hole-Punching (requires additional option), Folding (half-fold, tri-fold), Saddle Stitching

Auto Document Feeder

Support Paper Thickness 52 – 128 GSM

Paper Capacity/Number of Originals 150 sheets, 80 GSM

Automatic 2-Sided Scan/Copy/Fax Yes

Box Function

Number of Shared Boxes 1 – 199

Maximum Number of Personal Boxes Unlimited

Maximum Storable Number of Documents 3,000

Maximum Storable Number of Pages 9,000

Connectivity

Standard Connectivity

SuperSpeed USB 3.0, Ethernet — 1000Base-T/100Base-TX/10Base-T, Wireless LAN (optional), Wi-Fi Direct®† (optional)

Operating Systems Windows® 11 (64-bit), Windows 10 (32-bit, 64-bit), Windows 8, 8.1 (32-bit, 64-bit), Windows 7 (32-bit, 64-bit), Windows Server® 2008† – Windows Server 2022†,

Mac® OS X® 10.9.5 – macOS® 15†, Print/Scan Chromebook™ OS ver. 89 or later

Extended Connectivity

Up to 2 Ethernet ports supported (1 included standard)

Up to 3 Super G3 Fax cards supported

Paper Handling

Maximum Paper Size Standard cassettes: up to 11" x 17",

Multipurpose tray: 11.7" x 47.2"

Paper Types Plain, Thin, Thick, Recycled, Preprinted, Letterhead, Color, Envelope (Monarch, #10, DL, C6, C4)

Number of Paper Trays 2 standard cassette trays and 1 multipurpose tray; optional dual cassette; optional high-capacity input tray

Input Paper Capacity 2,150 sheets (500 x 2 standard trays, 500 x 2 optional dual cassette trays, 150 x 1 multipurpose tray); optional high-capacity tray: 3,000 sheets

Supported Paper Weights Cassette trays/Multipurpose tray: up to 300 GSM, Automatic duplexing: up to 250 GSM

General

Display 10.1" color touchscreen

Memory† 8,192MB

Temperature

Operating: 50 °F to 95 °F (10 °C to 35 °C)

Storage: -4 °F to 104 °F (-20 °C to 40 °C)

Relative Humidity

Operating: 15% – 85%

Storage: 5% – 85% (no condensation)

Noise Level Less than 55 dB

Rated Voltage AC 100 V – 240 V

Rated Frequency 50 Hz – 60 Hz

Rated Current 9.0 A – 4.5 A

Power Consumption (Approximate)

Maximum: 190 W

Standalone Copy Printing: 115 W

Ready Mode: 46 W

Sleep Mode: 0.9 W

TEC Rating: 0.23 kWh/week

Weight and Dimensions (W x D x H)

Main Unit with Optional Dual Cassette:

21.9" x 24.4" x 47.8"

General (Continued)

Weight and Dimensions (W x D x H) (Continued)

Weight (w/o supplies): 274.1 lb

Weight (w/ supplies): 280.0 lb

Main Unit with Optional Dual Cassette and Inner Finisher:

21.9" x 24.4" x 47.8", Weight: 316.5 lb

Main Unit with Optional Dual Cassette and Staple Finisher:

49" x 24.4" x 47.8", Weight: 386.2 lb

Main Unit with Optional Dual Cassette and Booklet Finisher:

49.8" x 24.4" x 47.8", Weight: 434.8 lb

Optional High-Capacity Tray:

13.8" x 23.0" x 18.3", Weight: 55.2 lb

Software Available†† Epson printer driver, PCL 5 driver emulation†, PCL 6 driver emulation†, Adobe® PostScript® 3, Document Capture Pro

Epson Solutions Suite Epson Device Admin, Epson Print Admin, Epson Print Admin Serverless, Epson Remote Services, Document Capture Pro

Warranty 90-day limited warranty; additional service options available through your reseller

Country of Origin Indonesia

Ink

Ink Type DURABrite Pro pigment ink

Replacement Ink Cartridges†† 15K™ High-Capacity Ink

Cartridges — Black (Yield, ISO pages) — Black: 69,000

Epson strongly recommends the use of genuine ink to ensure optimal printing quality and performance.

Eco Features

ENERGY STAR® qualified

Rated EPEAT Silver

RoHS compliant

End-of-life options available††

Epson America, Inc. is a SmartWay® Transport Partner††

Ordering Information

WorkForce Enterprise AM-M5500	C11C148201
Optional Dual Cassette	C12C936871
Cabinet	C12CFM70390
High-Capacity Tray	C12C936911
Inner Tray	C12C936781
Inner Finisher	C12C936961/C12C937421
2/3 Hole Punch for Inner Finisher	C12C936981
2/4 Hole Punch for Inner Finisher	C12C936971
Staple Finisher	C12C936751/C12C937401/C12C937881
Saddle Unit	C12C938001
2/3 Hole Punch for Staple/Booklet Finisher	C12C936821
2/4 Hole Punch for Staple/Booklet Finisher	C12C936811
Staple Cartridge for Staple Finisher	C12C935401
Staple Cartridge for Booklet/Inner Finisher	C12C937001
Wireless LAN Interface	C12C936861
Optional Gigabit Ethernet Card	C12C934471
Super G3 Fax Board	C12C935251
IP Fax License	EDS0300001
OCR Expansion Board/License	C12C936801/EDS0200001
Print Set Feature License	EDS0100001
Red Erase Feature License	EDS0100002
Authentication Device Table	C12C937381
Paper Cassette Lock	C12C936771
Hard Drive (HDD) for Mirroring	C12C936791
Maintenance Box	C12C937181

Contact:

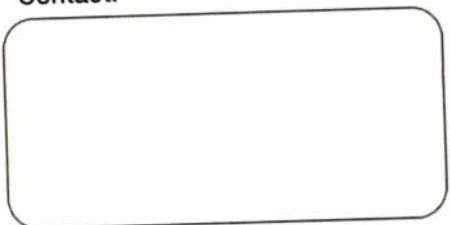

epson.com/WorkForceEnterprise

† Black print speeds are measured in accordance with ISO/IEC 24734. Actual print times will vary based on factors including system configuration, software, and page complexity. For more information, visit epson.com/printspeed
 †† Black copy speeds are determined in accordance with ISO/IEC 29183. Actual copy times will vary based on factors including system configuration, and page complexity. For more information, visit epson.com/copyspeed

1 Compared to similarly featured A3 mono laser printers and copiers at 45–60 ppm. Competitive information based on manufacturers' specifications and industry available data as of November 2024. Actual power savings will vary by product model and usage. | 2 Floorspace defined as width x depth of main unit base, compared to similarly featured A3 mono laser printers and copiers at 45–60 ppm. Competitive information based on manufacturers' specifications and industry available data as of November 2024. | 3 Most features require an internet connection to the printer, as well as an internet- and/or email-enabled device. For a list of Epson Connect enabled printers and compatible devices and apps, visit epson.com/connect | 4 Requires Epson Smart Panel app download. Data usage fees may apply. | 5 Requires an internet connection, a free Epson Connect account and a destination email address or cloud storage account. For a list of supported cloud services, visit epson.com/connect | 6 Based on 200 dpi, letter-size, in black-and-white or color. | 7 Wi-Fi CERTIFIED™; level of performance subject to the range of the router being used. | 8 Only printing and scanning are supported under Windows Server OS. | 9 Some applications and/or functions may not be supported under Mac OS X and macOS. | 10 RAM size definition is the total amount of RAM memory capacity inside the device, regardless of memory use. | 11 Internet access is required to install Mac OS X and macOS drivers and software. | 12 Not all media types are supported for PCL printing. | 13 Replacement ink cartridge yields are based on the ISO/IEC 24711 standard using the ISO/IEC 19752 pattern in Default Mode printing continuously. Yields vary considerably for reasons including images printed, print settings, temperature, humidity, and frequency of use. Yields may be lower when printing infrequently. Ink is used for printing and printer maintenance. For print quality, part of the ink from the included ink cartridges is used for printer startup and a variable amount of ink remains in the ink cartridge after the "replace cartridge" signal. For details, see epson.com/inkinfo | 14 For convenient and reasonable recycling options, visit epson.com/recycle | 15 SmartWay is an innovative partnership of the U.S. Environmental Protection Agency that reduces greenhouse gases and other air pollutants and improves fuel efficiency.

See the latest innovations from Epson Business Solutions at epson.com/forbusiness



Epson America, Inc.
3131 Katella Ave., Los Alamitos, CA 90720

Epson Canada Limited
185 Renfrew Drive, Markham, Ontario L3R 6G3

epson.com
epson.ca

Specifications and terms are subject to change without notice. EPSON, DURABrite, Epson Smart Panel, PrecisionCore, the PrecisionCore Heat-Free logo and WorkForce are registered trademarks and Epson Connect is a trademark of Seiko Epson Corporation. 15K is trademark of Epson America, Inc. AirPrint, Mac, macOS and OS X are trademarks of Apple Inc., registered in the U.S. and other countries. Android and Chromebook are registered trademarks of Google LLC. Microsoft, Windows and Windows Server are trademarks of the Microsoft group of companies. The Mopria wordmark is a registered and/or unregistered trademark of Mopria Alliance, Inc. in the United States and other countries. Unauthorized use is strictly prohibited. SmartWay is a registered trademark of the U.S. Environmental Protection Agency. Wi-Fi Direct® is a registered trademark and Wi-Fi CERTIFIED™ is a trademark of Wi-Fi Alliance®. All other product and brand names are trademarks and/or registered trademarks of their respective companies. Epson disclaims any and all rights in these marks.
Copyright 2025 Epson America, Inc. CPD-70830 9/25